

California Rlcd Z  
900113003254447  
Cornet's Fire Z x Darco  
056 015 Z55201419  
F  
°19/05/2019

Simon Buntinx  
22/04/2026  
18:36  
Podo DP LF



LF

DP

Lat

Med

California Rlcd Z  
900113003254447  
Cornet's Fire Z x Darco  
056 015 Z55201419  
F  
°19/05/2019

Simon Buntinx  
22/04/2026  
18:37  
Podo DP LF



Med

LF

DP

Lat

California Rlcd Z  
900113003254447  
Cornet's Fire Z x Darco  
056 015 Z55201419  
F  
°19/05/2019

Simon Buntinx  
22/04/2026  
18:37  
Podo DP LF



Med

LF

DP

Lat

California Rlcd Z  
900113003254447  
Cornet's Fire Z x Darco  
056 015 Z55201419  
F  
°19/05/2019

Simon Buntinx  
22/04/2026  
18:37  
Foot DP LF



LF

DP

Lat

Med

California Rlcd Z  
900113003254447  
Cornet's Fire Z x Darco  
056 015 Z55201419  
F  
°19/05/2019

Simon Buntinx  
22/04/2026  
18:37  
Foot LM LF

LF

LM

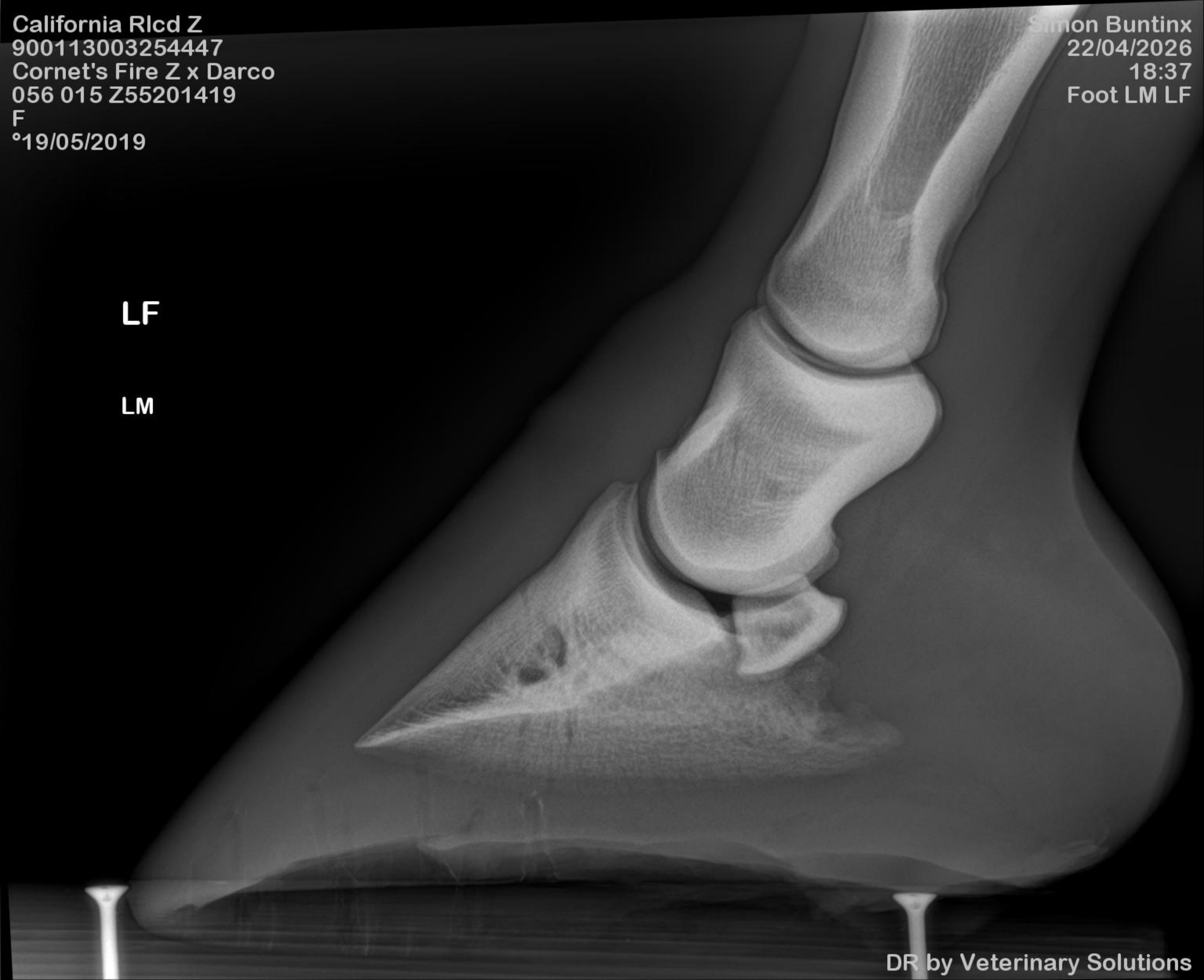

California Rlcd Z  
900113003254447  
Cornet's Fire Z x Darco  
056 015 Z55201419  
F  
°19/05/2019

Simon Buntinx  
22/04/2026  
18:38  
Fetlock LM LF

LF

LM

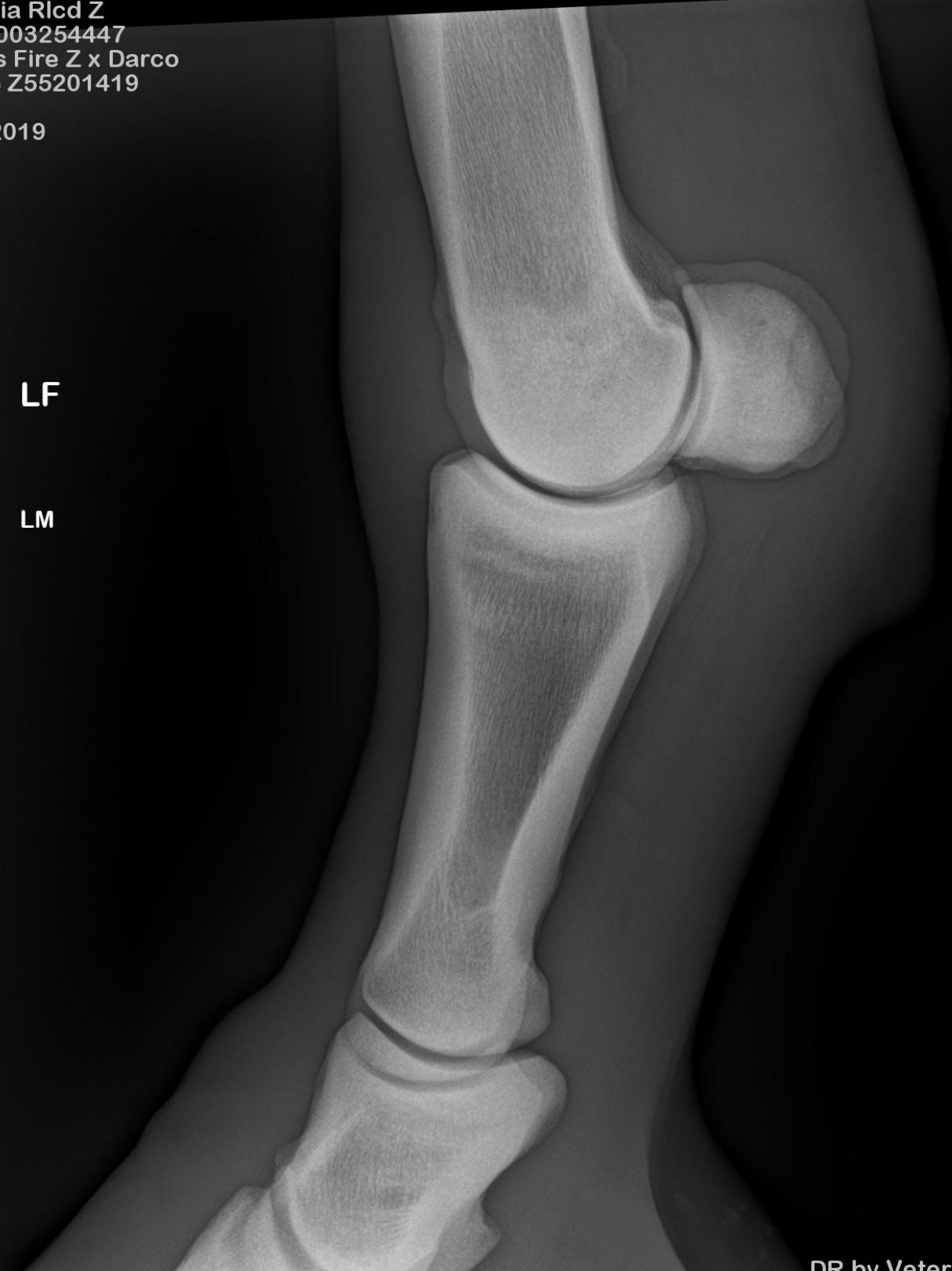

California Rlcd Z  
900113003254447  
Cornet's Fire Z x Darco  
056 015 Z55201419  
F  
°19/05/2019

Simon Buntinx  
22/04/2026  
18:38  
Fetlock DP LF



LF

DP

Lat

Med

California Rlcd Z  
900113003254447  
Cornet's Fire Z x Darco  
056 015 Z55201419  
F  
°19/05/2019

Simon Buntinx  
22/04/2026  
18:39  
Podo DP RF

RF

DP

Lat

Med



California Rlcd Z  
900113003254447  
Cornet's Fire Z x Darco  
056 015 Z55201419  
F  
°19/05/2019

Simon Buntinx  
22/04/2026  
18:39  
Podo DP RF

RF

DP

Lat

Med

California Rlcd Z  
900113003254447  
Cornet's Fire Z x Darco  
056 015 Z55201419  
F  
°19/05/2019

Simon Buntinx  
22/04/2026  
18:40  
Podo DP RF

RF

DP

Lat

Med



California Rlcd Z  
900113003254447  
Cornet's Fire Z x Darco  
056 015 Z55201419  
F  
°19/05/2019

Simon Buntinx  
22/04/2026  
18:40  
Foot DP RF

RF

DP

Lat

Med

California Rlcd Z  
900113003254447  
Cornet's Fire Z x Darco  
056 015 Z55201419  
F  
°19/05/2019

Simon Buntinx  
22/04/2026  
18:40  
Foot LM RF



RF

LM

California Rlcd Z  
900113003254447  
Cornet's Fire Z x Darco  
056 015 Z55201419  
F  
°19/05/2019

Simon Buntinx  
22/04/2026  
18:41  
Fetlock LM RF

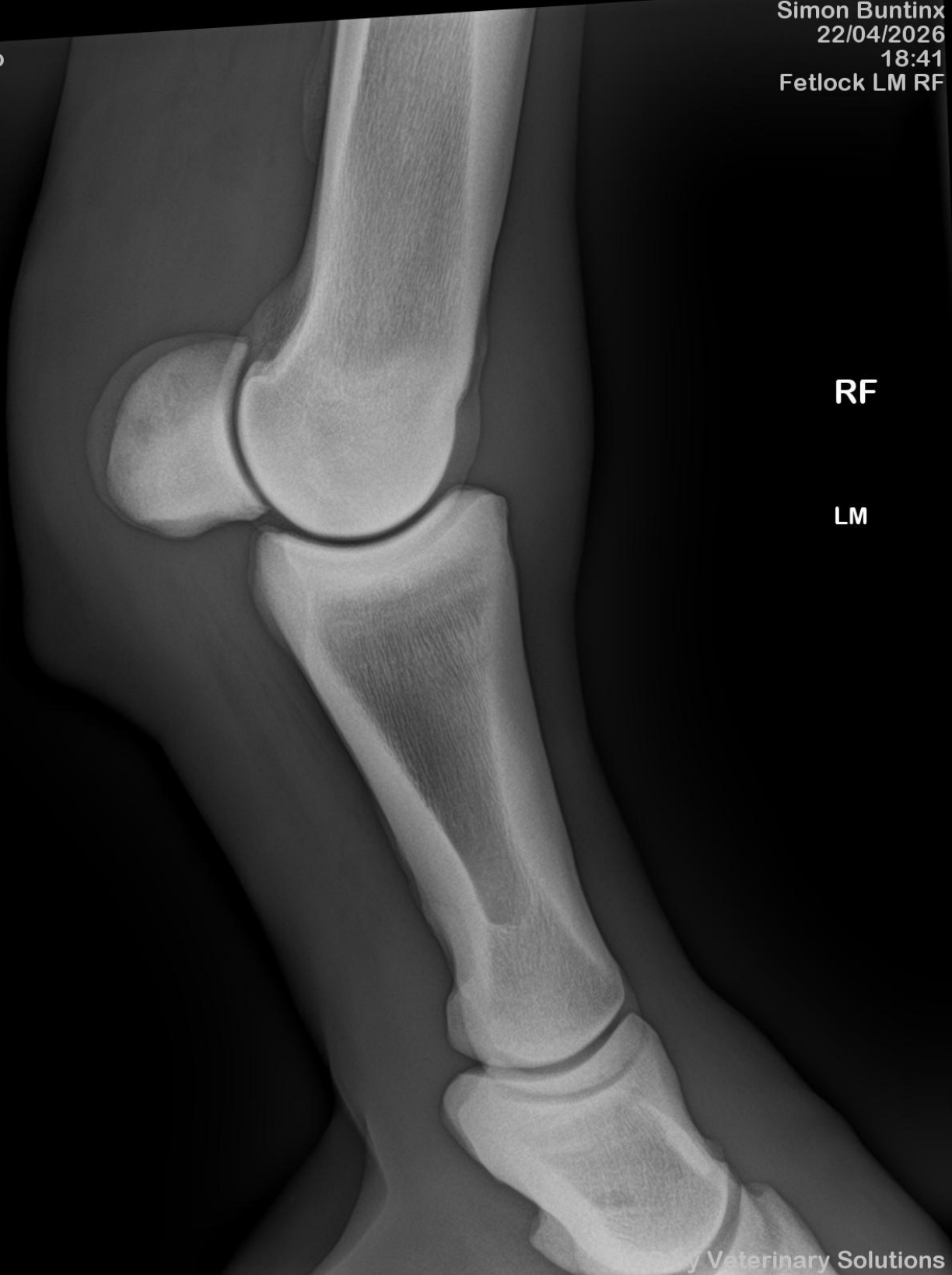

RF

LM

California Rlcd Z  
900113003254447  
Cornet's Fire Z x Darco  
056 015 Z55201419  
F  
°19/05/2019

Simon Buntinx  
22/04/2026  
18:41  
Fetlock DP RF

RF

DP

Lat

Med



California Rlcd Z  
900113003254447  
Cornet's Fire Z x Darco  
056 015 Z55201419  
F  
°19/05/2019

Simon Buntinx  
22/04/2026  
18:42  
Fetlock LM LH



LH

LM

California Rlcd Z  
900113003254447  
Cornet's Fire Z x Darco  
056 015 Z55201419  
F  
°19/05/2019

Simon Buntinx  
22/04/2026  
18:42  
Fetlock DP LH



LH

DP

Med

Lat

California Rlcd Z  
900113003254447  
Cornet's Fire Z x Darco  
056 015 Z55201419  
F  
°19/05/2019

Simon Buntinx  
22/04/2026  
18:42  
Hock LM LH

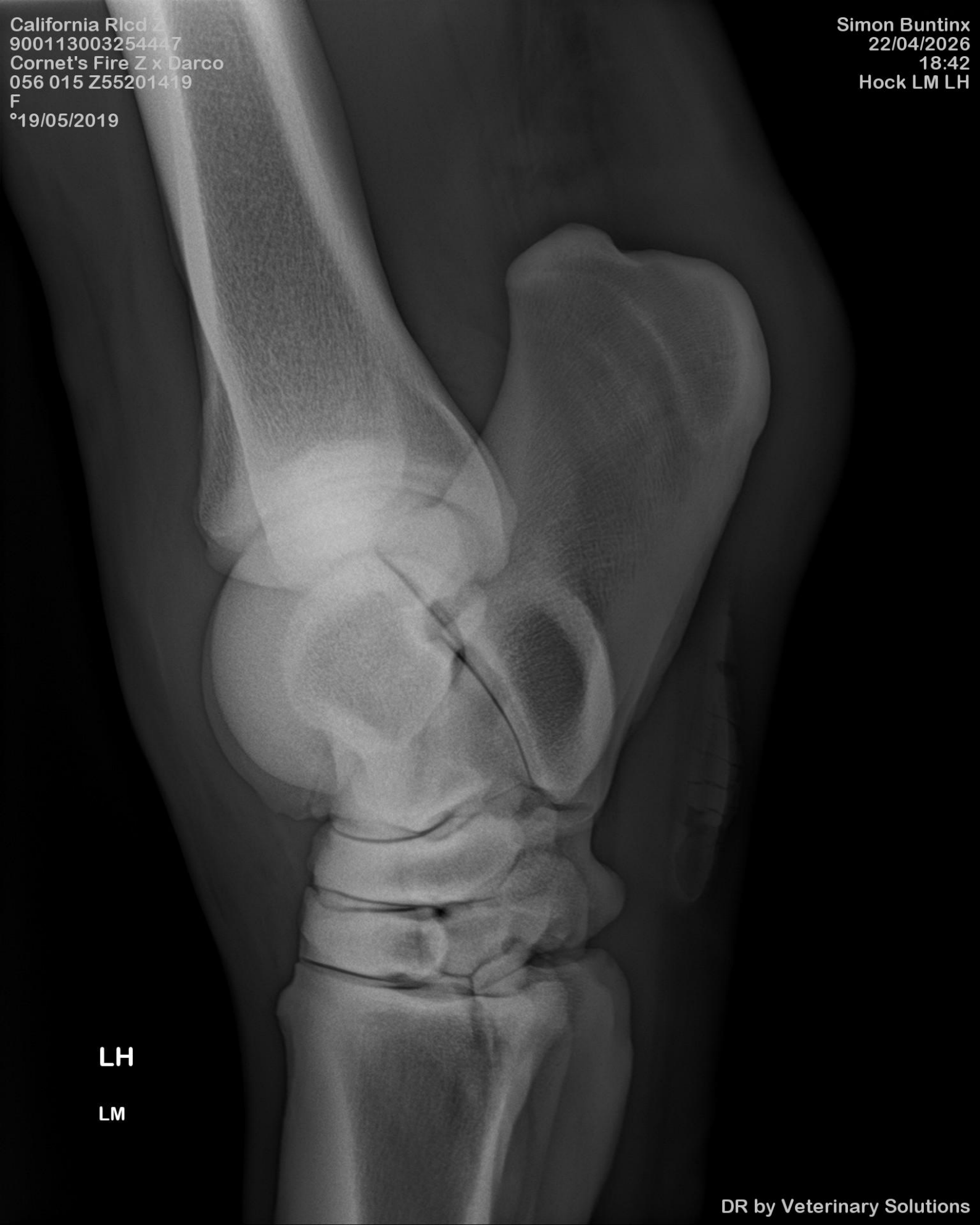

LH

LM

California Rlcd Z  
900113003254447  
Cornet's Fire Z x Darco  
056 015 Z55201419  
F  
°19/05/2019

Simon Buntinx  
22/04/2026  
18:42  
Hock DP LH



LH

DP

Lat

Med

DR by Veterinary Solutions

California Rlcd Z  
900113003254447  
Cornet's Fire Z x Darco  
056 015 Z55201419  
F  
°19/05/2019

Simon Buntinx  
22/04/2026  
18:43  
Stifle LM LH

LH

LM

DR by Veterinary Solutions

California Rlcd Z  
900113003254447  
Cornet's Fire Z x Darco  
056 015 Z55201419

Simon Buntinx  
22/04/2026

Stifle PD LH

0/05/2019

Lat

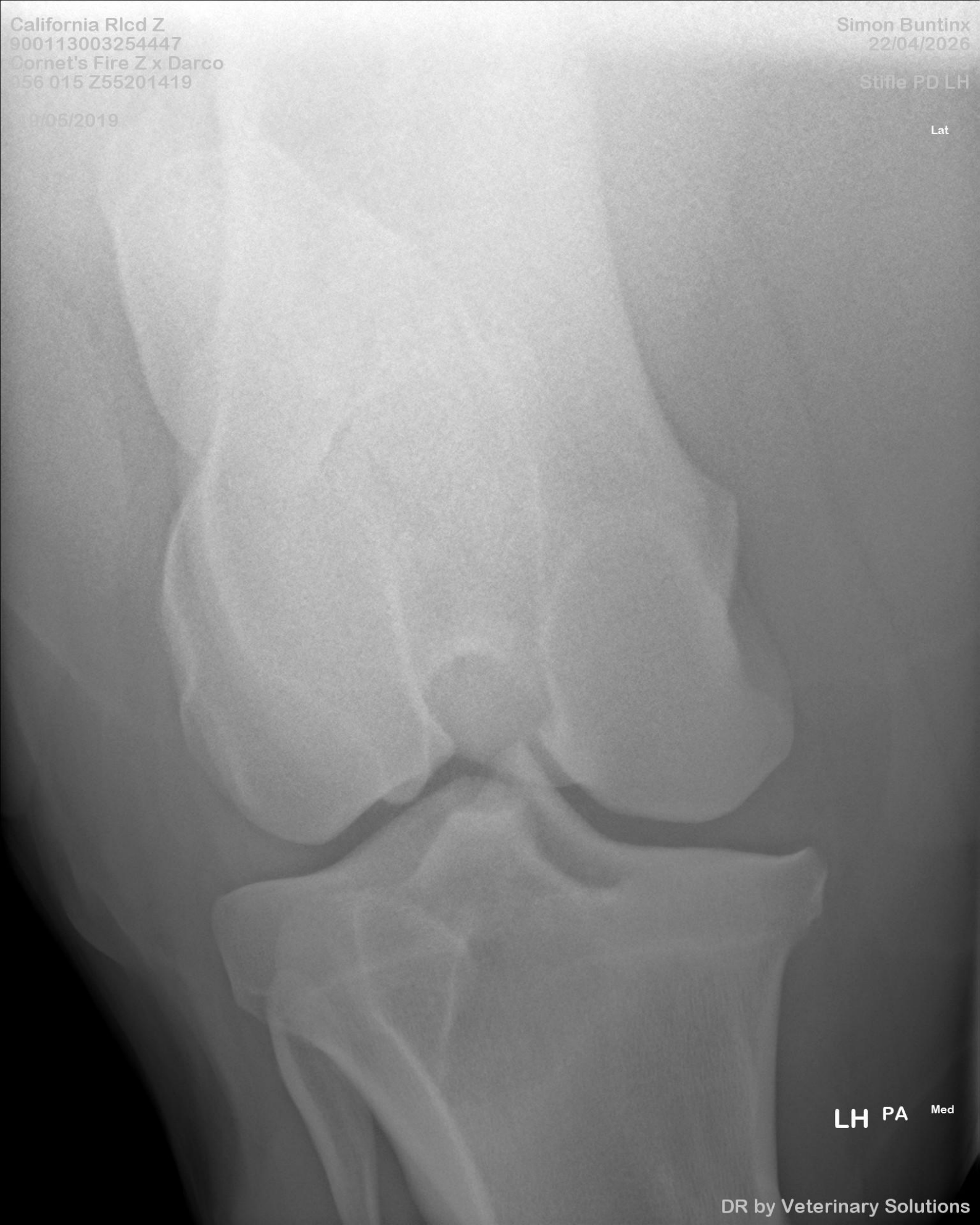

LH PA Med

DR by Veterinary Solutions

California Rlcd Z  
900113003254447  
Cornet's Fire Z x Darco  
056 015 Z55201419  
F  
°19/05/2019

Simon Buntinx  
22/04/2026  
18:43  
Stifle LM RH



**RH**

**LM**

DR by Veterinary Solutions

California Rlcd Z  
900113003254447  
Cornet's Fire Z x Darco  
036 019 2019  
F  
°19/05/2019

Simon Buntinx  
22/04/2026  
S  
RH PA Med

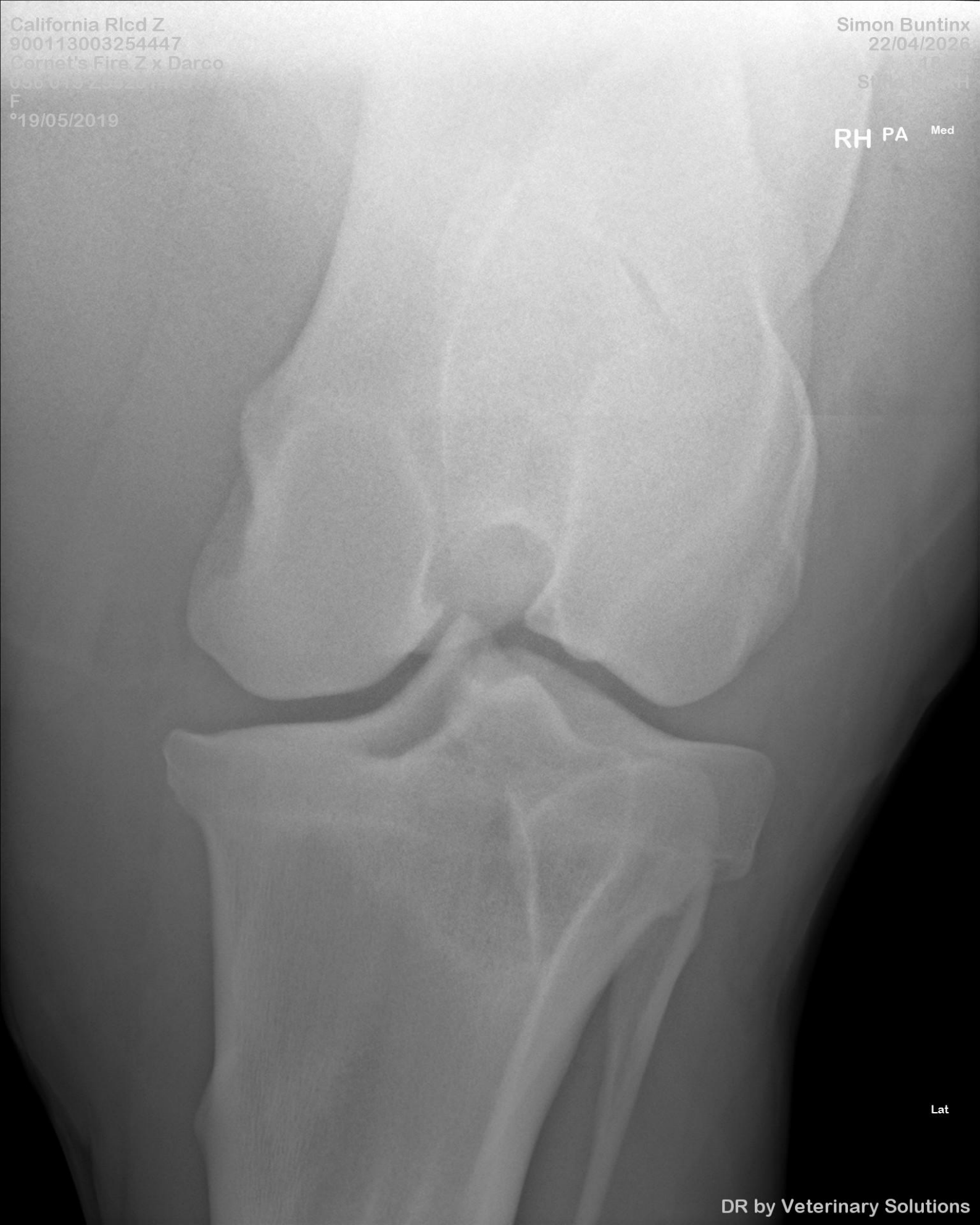

Lat

California Rlcd Z  
900113003254447  
Cornet's Fire Z x Darco  
056 015 Z55201419  
F  
°19/05/2019

Simon Buntinx  
22/04/2026  
18:44  
Hock LM RH



**RH**

**LM**

California Rlcd Z  
900113003254447  
Cornet's Fire Z x Darco  
056 015 Z55201419  
F  
°19/05/2019

Simon Buntinx  
22/04/2026  
18:44  
Hock DP RH



**RH**

**DP**

Lat

Med

DR by Veterinary Solutions

California Rlcd Z  
900113003254447  
Cornet's Fire Z x Darco  
056 015 Z55201419  
F  
°19/05/2019

Simon Buntinx  
22/04/2026  
18:44  
Fetlock LM RH

RH

LM

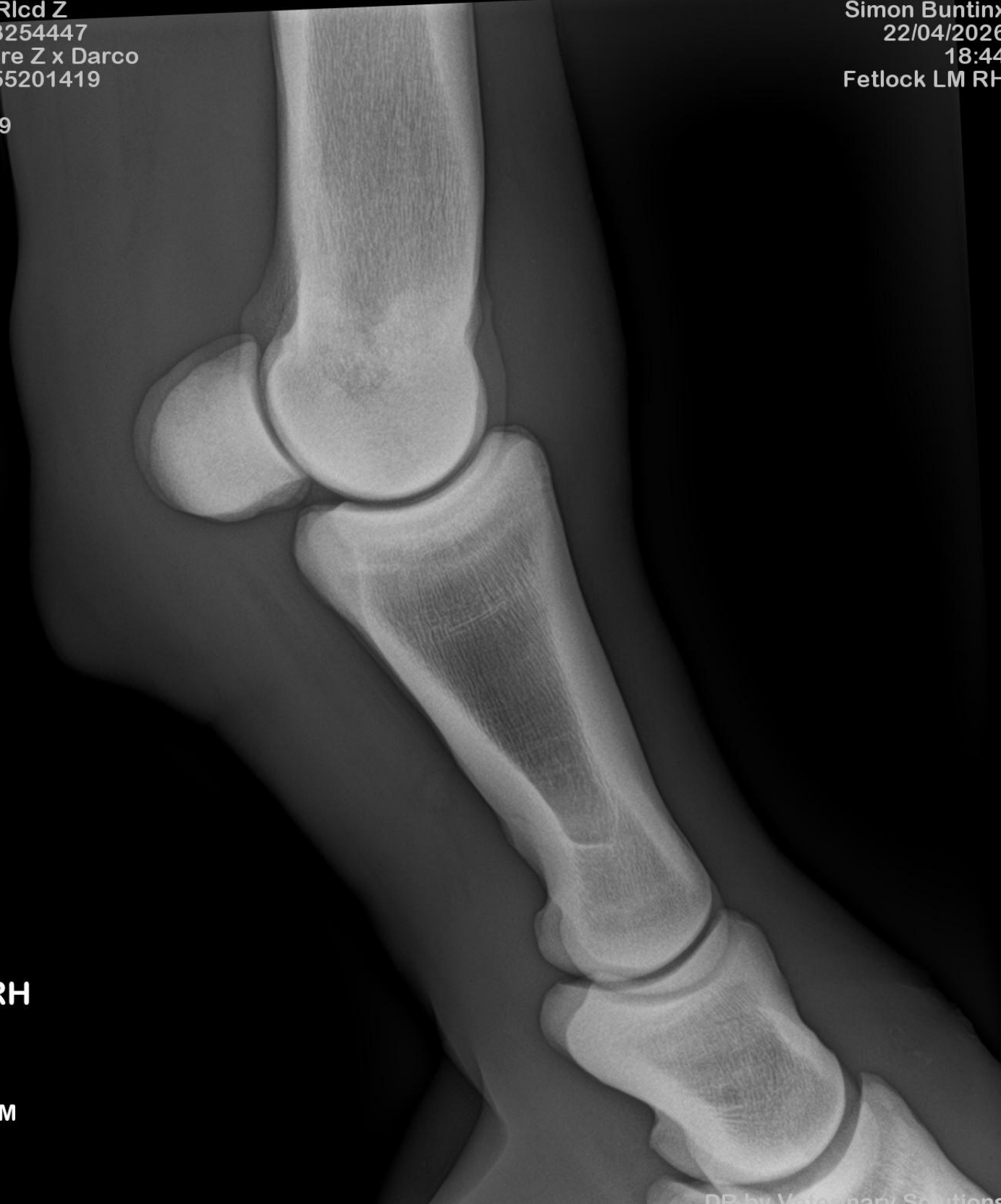

California Rlcd Z  
900113003254447  
Cornet's Fire Z x Darco  
056 015 Z55201419  
F  
°19/05/2019

Simon Buntinx  
22/04/2026  
18:44  
Fetlock DP RH

RH

DP

Lat

Med



California Rlcd Z  
900113003254447  
Cornet's Fire Z x Darco  
056 015 Z55201419  
F  
°19/05/2019

Simon Buntinx  
22/04/2026  
18:45  
Withers L R



California Rlcd Z  
900113003254447  
Cornet's Fire Z x Darco  
056 015 Z55201419  
F  
°19/05/2019

Simon Buntinx  
22/04/2026  
18:45  
Thoracal Spine L-R

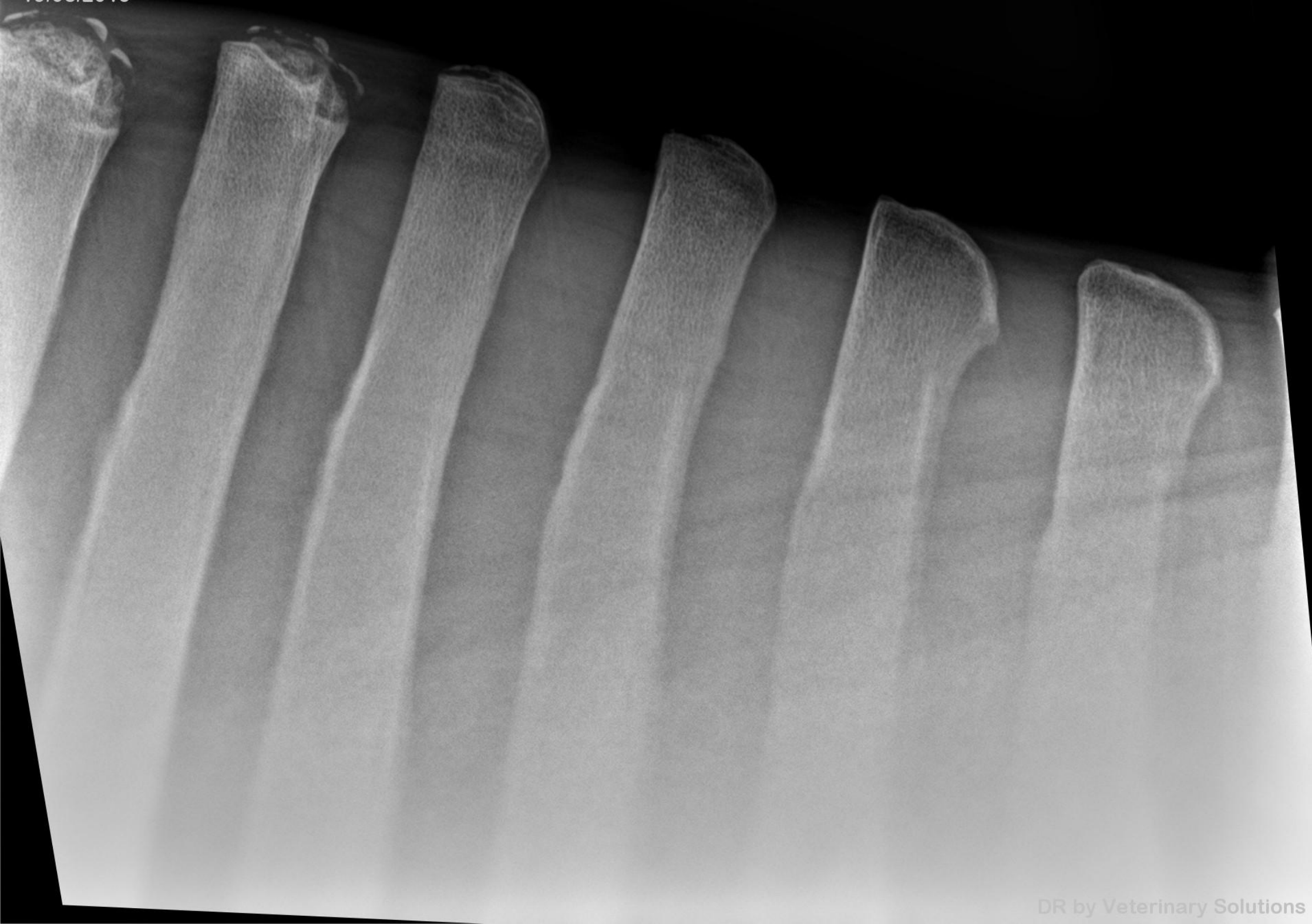

California Rlcd Z  
900113003254447  
Cornet's Fire Z x Darco  
056 015 Z55201419  
F  
°19/05/2019

Simon Buntinx  
22/04/2026  
18:45  
Thoracal Spine L R

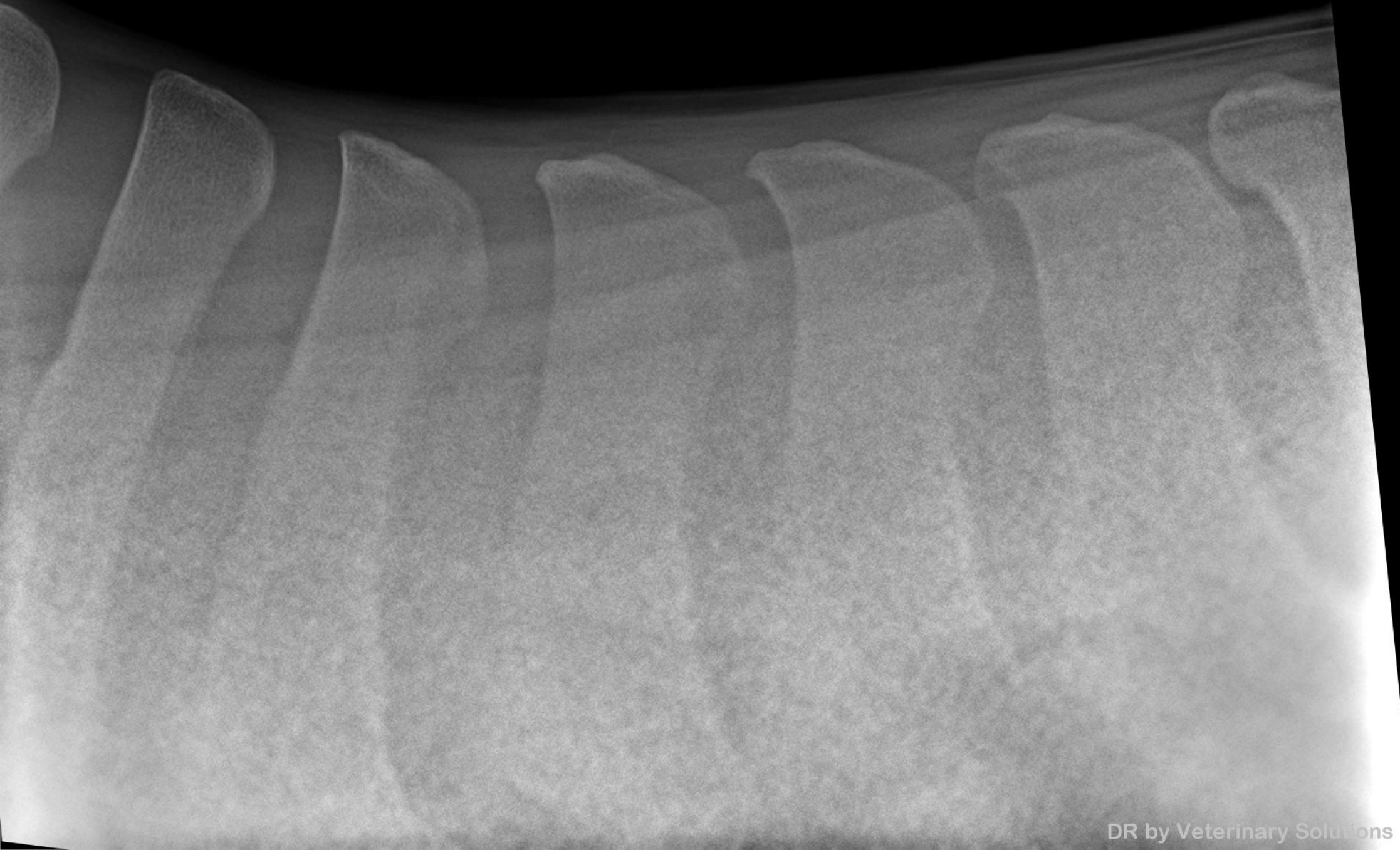

California Rlcd Z  
900113003254447  
Cornet's Fire Z x Darco  
056 015 Z55201419  
F  
°19/05/2019

Simon Buntinx  
22/04/2026  
18:45  
Thoracal Spine L R



California Rlcd Z  
900113003254447  
Cornet's Fire Z x Darco  
056 015 Z55201419  
F  
°19/05/2019

Simon Buntinx  
22/04/2026  
18:45  
Thoracal Spine L R

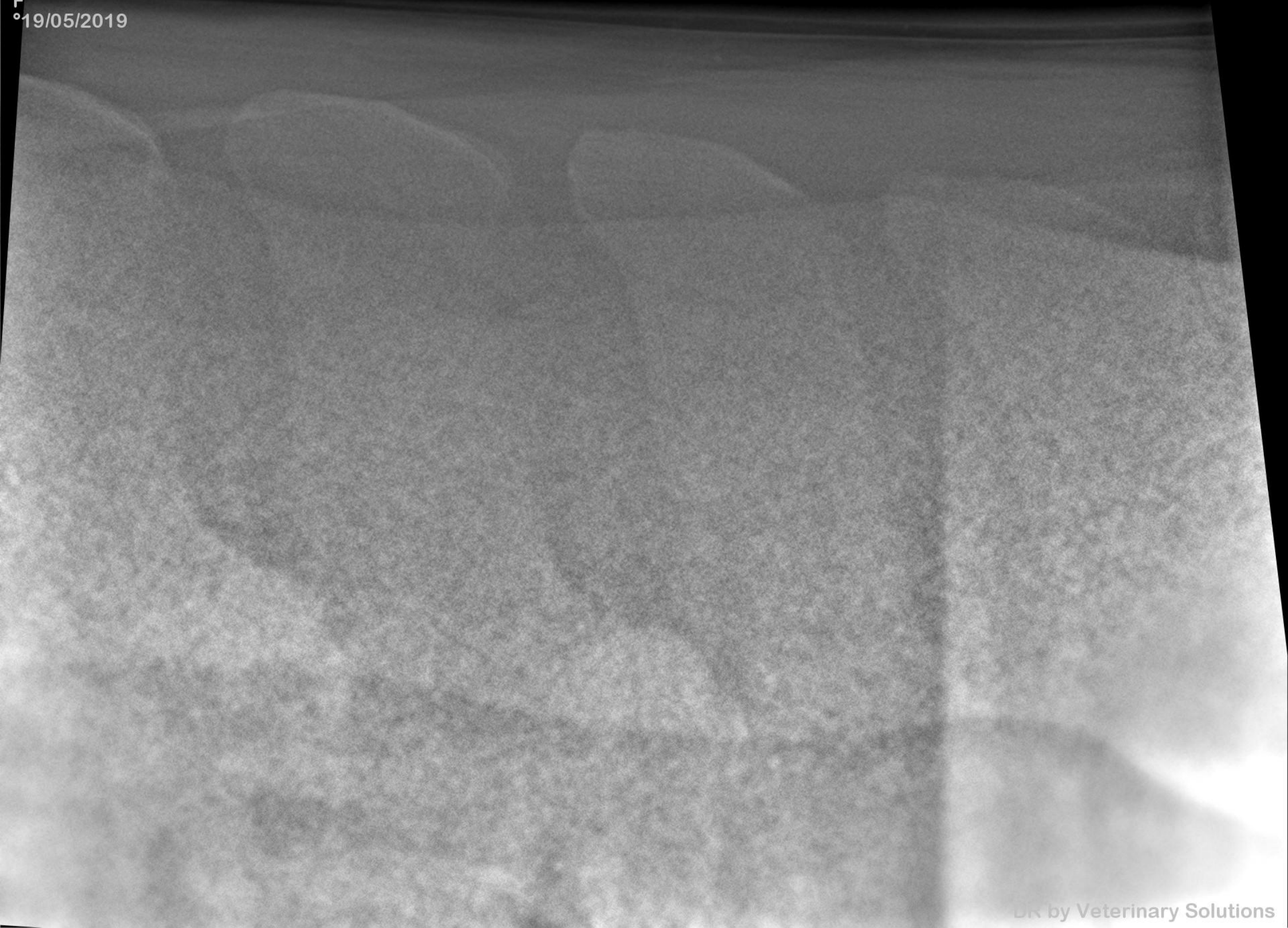

California Rld Z  
0011306325447  
Cornet's File Z X Barco  
056 015 Z55201419  
F  
05/2019

Simon Buntin  
22/04/2019  
18:4  
Thorax L

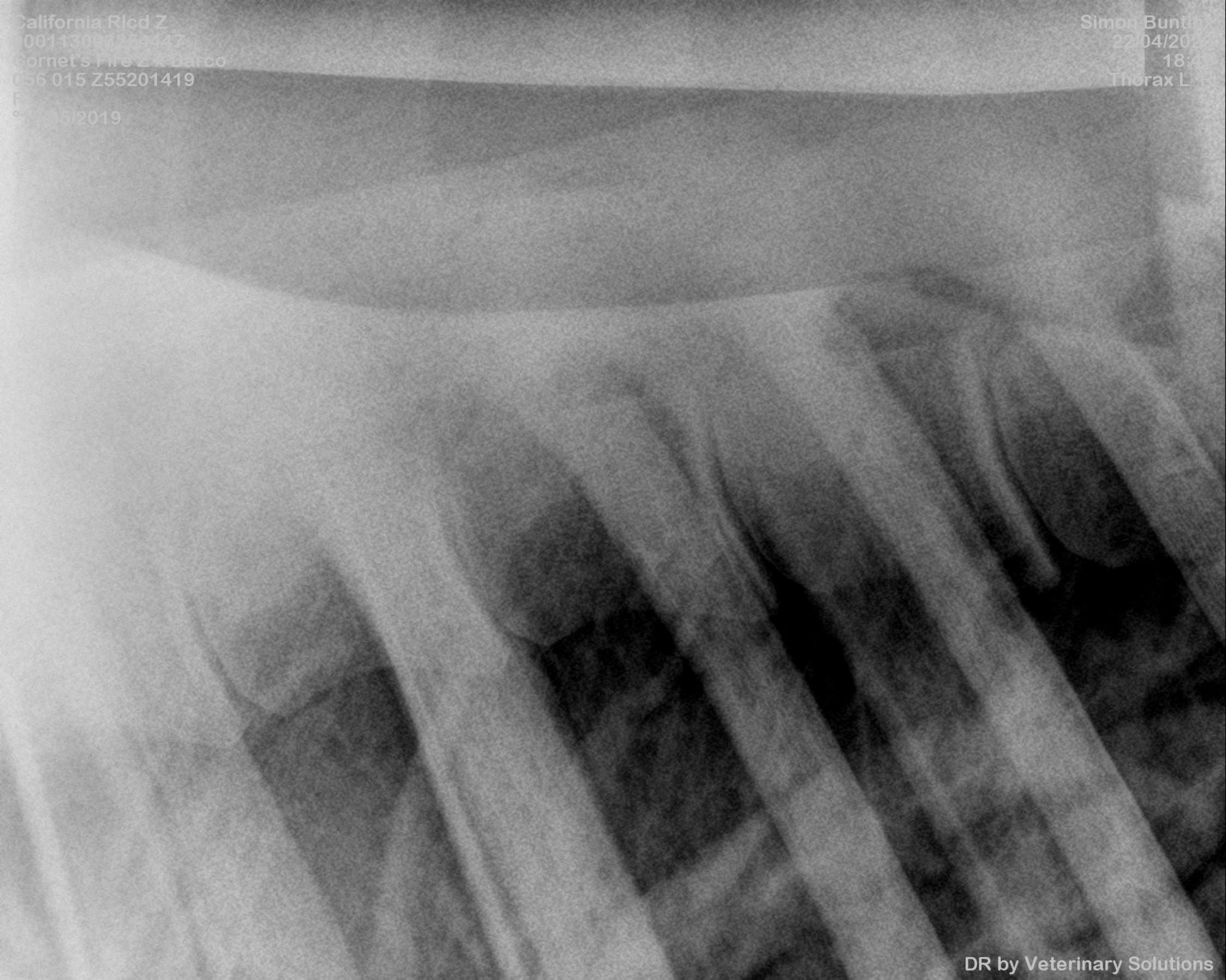

California Rlcd Z  
900113003254447  
Carnet's Fire Z x Darco  
015 915 Z55201419  
F  
919

Simon Huntinx  
22/04/2026  
18:46  
Thorax LOR

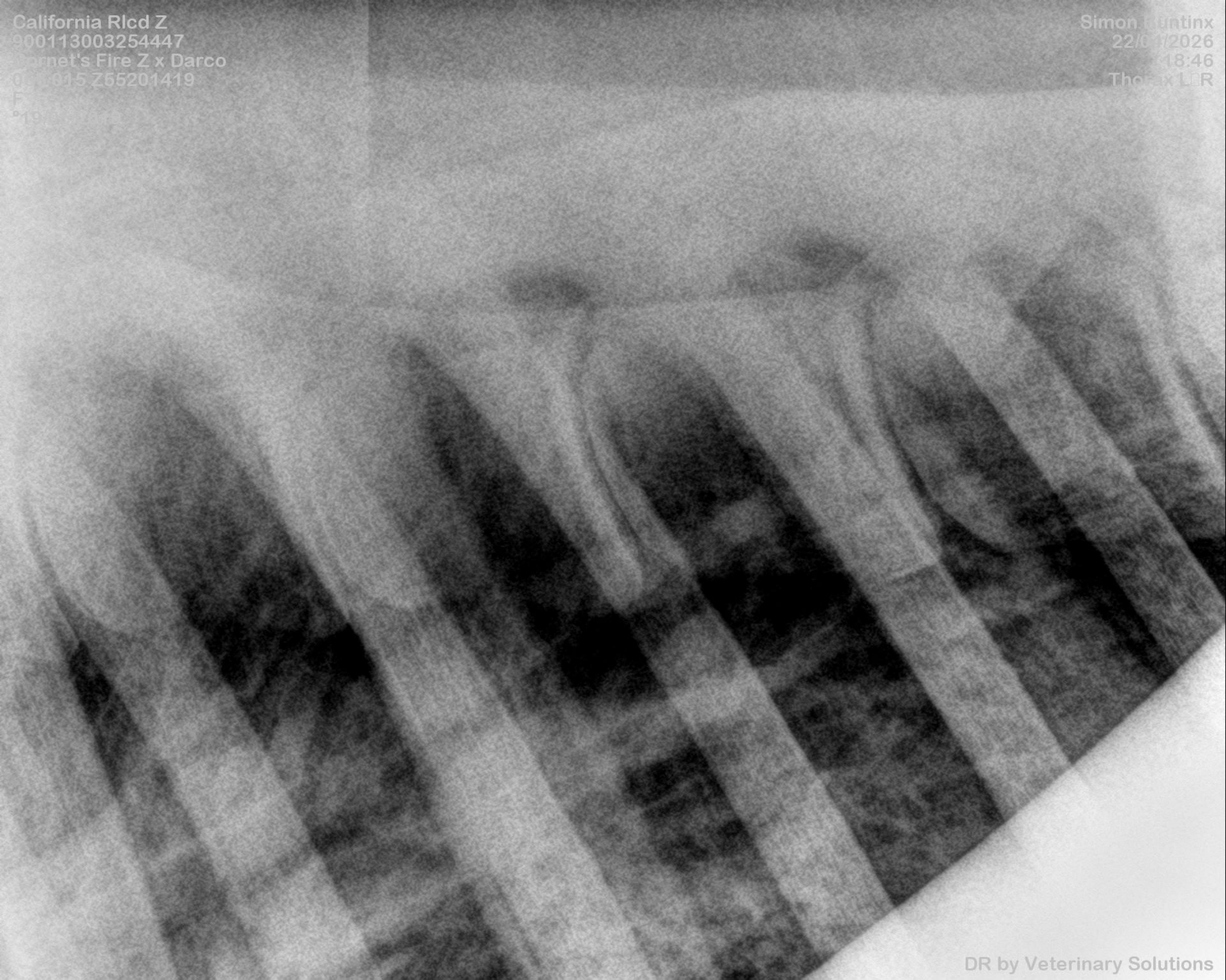

**Olivier Geffroy**  
**Docteur Vétérinaire, diplômé ECVS, ACVSMR**  
35 rue de Lattre de Tassigny  
F- 85310 NESMY  
+33 (0)661 53 88 02

---

**Lecture d'un dossier radiographique en prévision d'une vente le 12 juin 2026 :**

**CALIFORNIA RLCD Z**

**Lecture des radios du 22/04/2026**

**Pied antérieur droit – Face et Profil : Absence d'Anomalie Significative, quelques fossettes sur le bord distal de l'os podotrochléaire**

**Pied antérieur gauche – Face et Profil : Absence d'Anomalie Significative, angle solaire faible, légère distension de la couronne, légère sclérose de l'os podotrochléaire**

**Boulet antérieur gauche - Face et Profil : Absence d'Anomalie Significative**

**Boulet antérieur droit - Face et Profil : Absence d'Anomalie Significative**

**Boulet postérieur gauche - Face et Profil : Absence d'Anomalie Significative**

**Boulet postérieur droit - Face et Profil : Absence d'Anomalie Significative**

**Jarret gauche : Face et profil : Absence d'Anomalie Significative**

**Jarret droit - Face et Profil : Absence d'Anomalie Significative**

**Grasset gauche - Face et Profil : Absence d'Anomalie Significative**

**Grasset droit - Face et Profil : Absence d'Anomalie Significative**

**Processus épineux : Absence d'Anomalie Significative, léger rapprochement en T16-T17**

**Conclusion :**

## **CALIFORNIA RLCD Z**

L'avis général sur les examens radiographiques est : satisfaisant

Anomalies mineures faiblement susceptible de perturber l'utilisation sportive.

**Olivier Geffroy**

Docteur Vétérinaire, diplômé ECVS, ACVSMR