

Lady Du Rouet
250258709100844
Dollar Du Rouet x Heartbreaker
250 001 21398431K
F
°24/06/2021

Simon Buntinx
06/05/2026
15:41
Podo DP LF



LF

DP

Lat

Med

Lady Du Rouet
2502587091008
Dollar Du Rouet x Heartbreaker
250 001 2139843
F
°24/06/2021

Simon Buntinx
06/05/2026
15:41
Podo DP LF

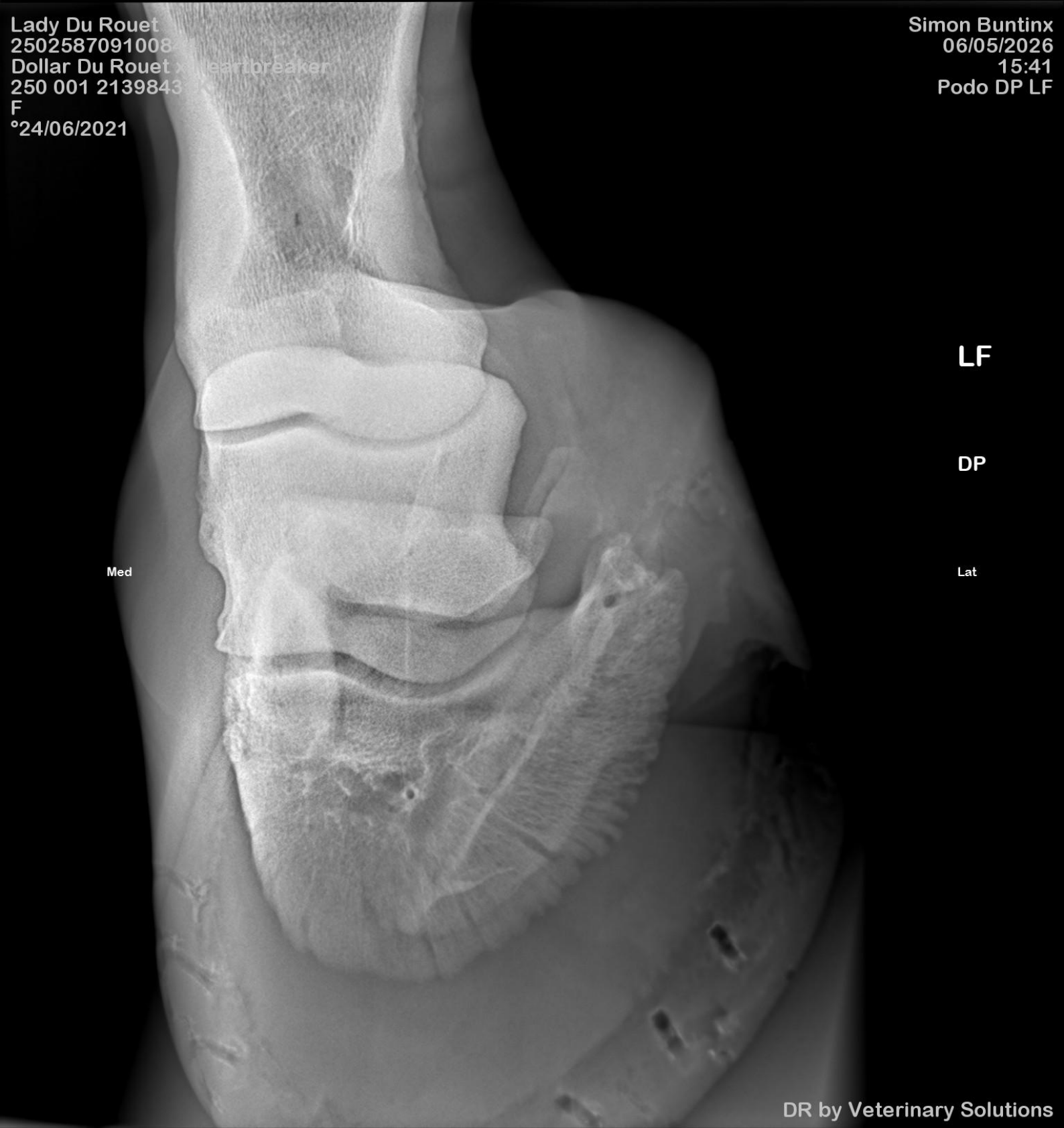

LF

DP

Lat

Med

Lady Du Rouet
250258709100844
Dollar Du Rouet x Heartbreaker
250 001 21398431K
F
°24/06/2021

Simon Buntinx
06/05/2026
15:41
Podo DP LF



LF

DP

Lat

Med

Lady Du Rouet
250258709100844
Dollar Du Rouet x Heartbreaker
250 001 21398431K
F
°24/06/2021

Simon Buntinx
06/05/2026
15:41
Foot LM LF

LF

LM



Lady Du Rouet
250258709100844
Dollar Du Rouet x Heartbreaker
250 001 21398431K
F
°24/06/2021

Simon Buntinx
06/05/2026
15:42
Foot DP LF

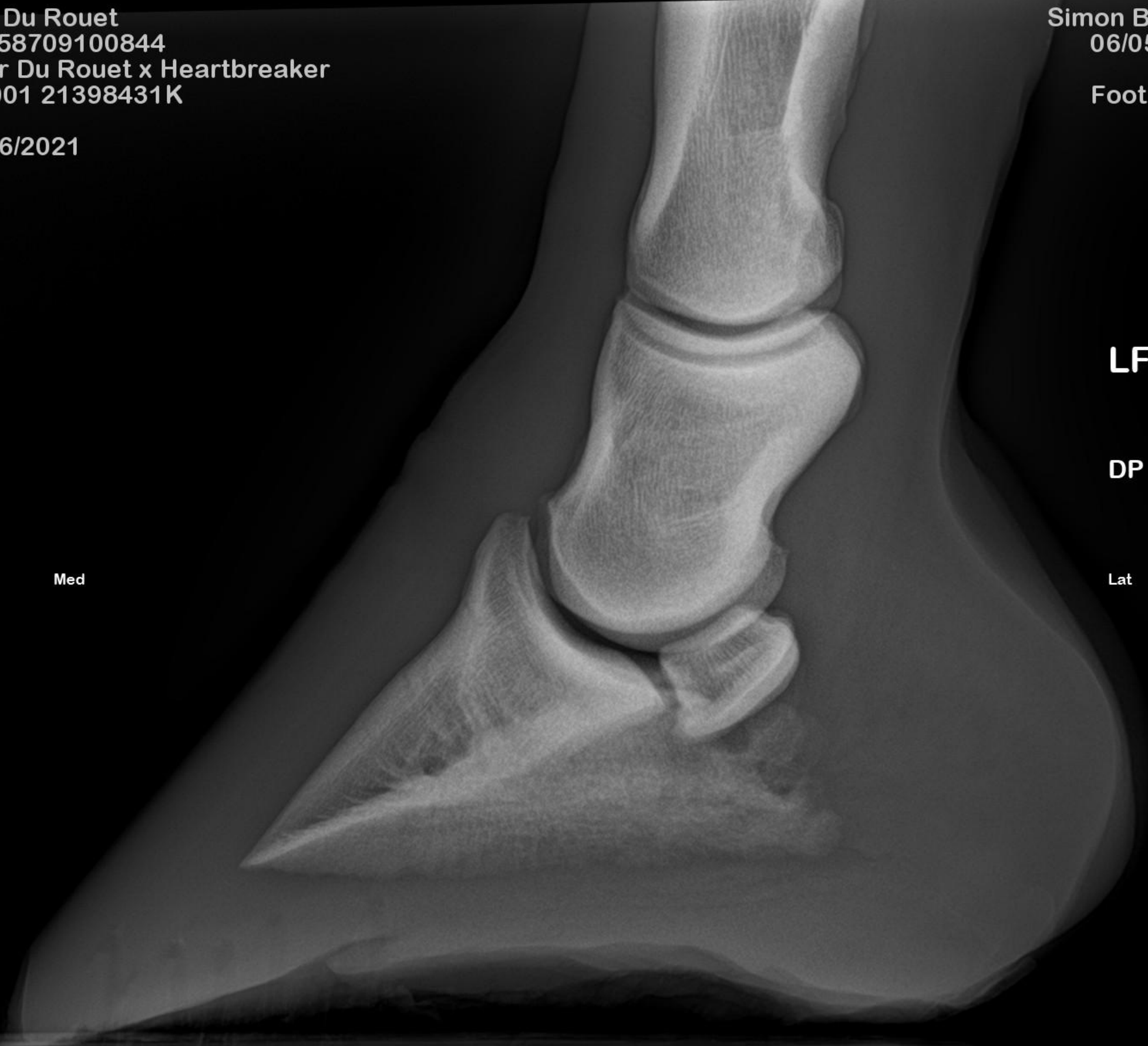

Med

LF

DP

Lat

Lady Du Rouet
250258709100844
Dollar Du Rouet x Heartbreaker
250 001 21398431K
F
°24/06/2021

Simon Buntinx
06/05/2026
15:43
Fetlock LM LF

LF

LM

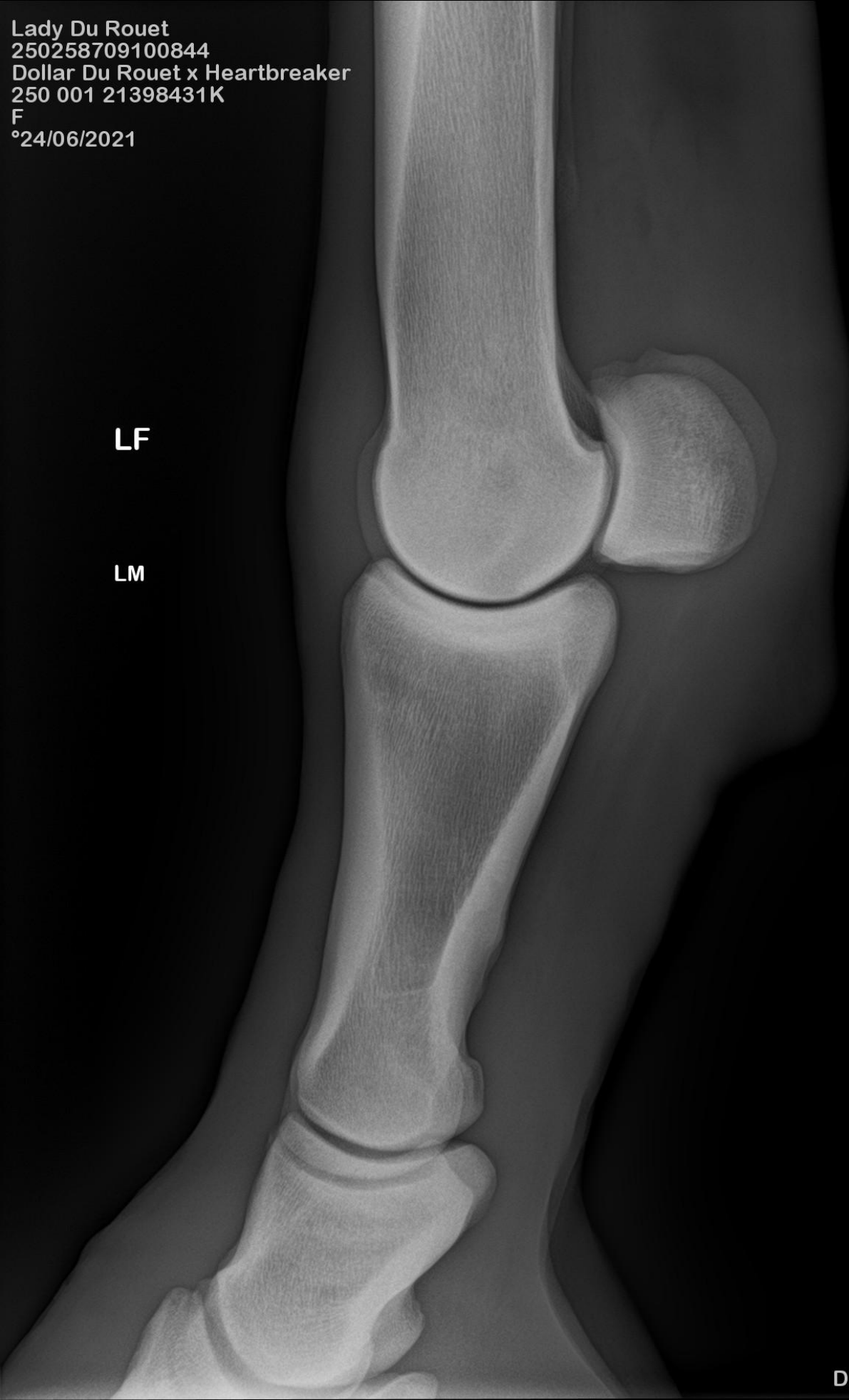

Lady Du Rouet
250258709100844
Dollar Du Rouet x Heartbreaker
250 001 21398431K
F
°24/06/2021

Simon Buntinx
06/05/2026
15:43
Fetlock DP LF



LF

DP

Med

Lat

Lady Du Rouet
250258709100844
Dollar Du Rouet x Heartbreaker
250 001 21398431K
F
°24/06/2021

Simon Buntinx
06/05/2026
16:00
Podo DP RF

RF

DP

Lat

Med



Lady Du Rouet
250258709100844
Dollar Du Rouet x Heartbreaker
250 001 21398431K
F
°24/06/2021

Simon Buntinx
06/05/2026
16:00
Podo DP RF

RF

DP

Lat

Med



Lady Du Rouet
250258709100844
Dollar Du Rouet x Heartbreaker
250 001 21398431K
F
°24/06/2021

Simon Buntinx
06/05/2026
16:00
Podo DP RF

RF

DP

Lat

Med

Lady Du Rouet
250258709100844
Dollar Du Rouet x Heartbreaker
250 001 21398431K
F
°24/06/2021

Simon Buntinx
06/05/2026
15:45
Foot LM RF

RF

LM

Lady Du Rouet
250258709100844
Dollar Du Rouet x Heartbreaker
250 001 21398431K
F
°24/06/2021

Simon Buntinx
06/05/2026
15:45
Foot DP RF

RF

DP

Lat

Med

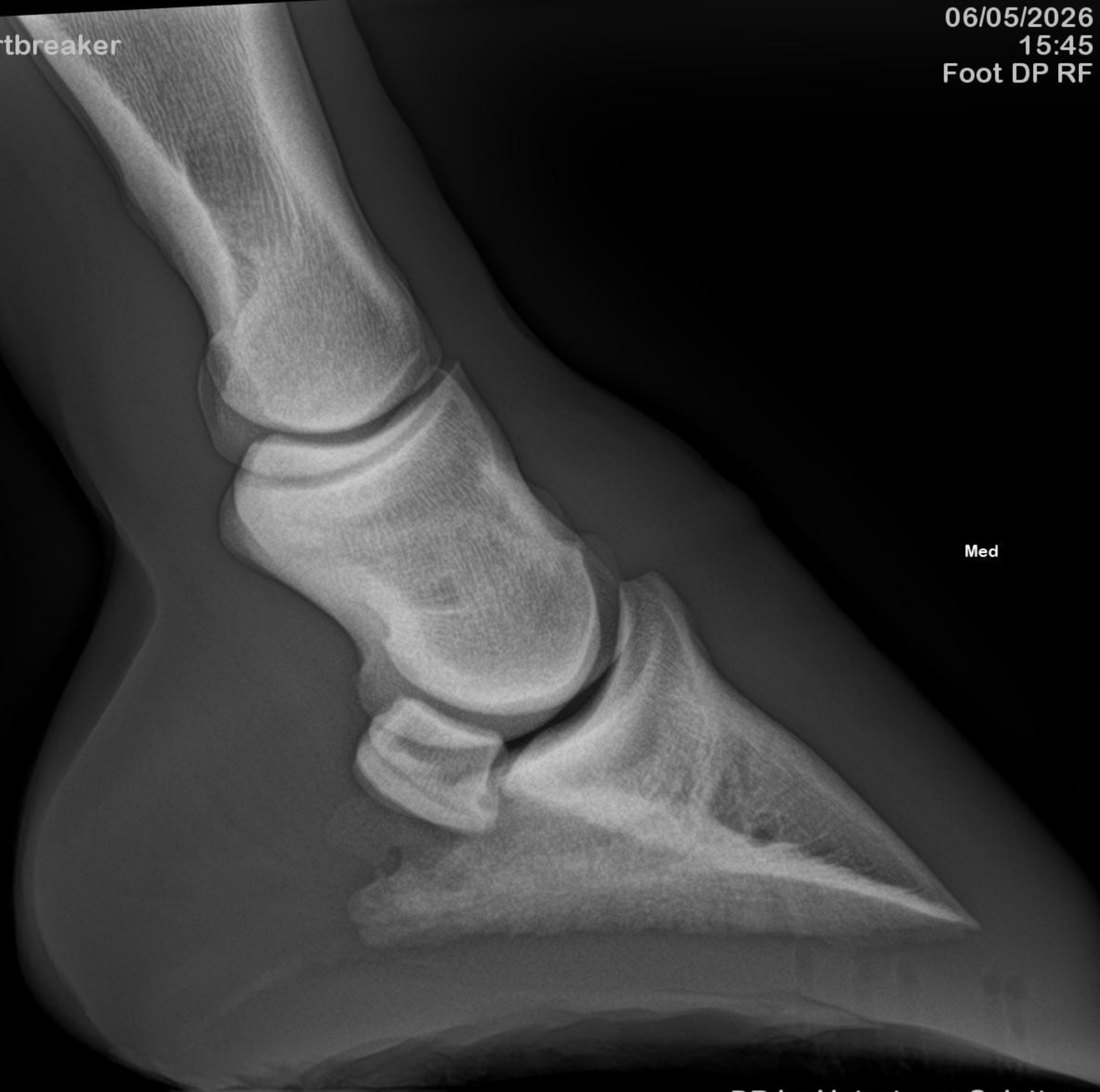

Lady Du Rouet
250258709100844
Dollar Du Rouet x Heartbreaker
250 001 21398431K
F
°24/06/2021

Simon Buntinx
06/05/2026
15:46
Fetlock LM RF

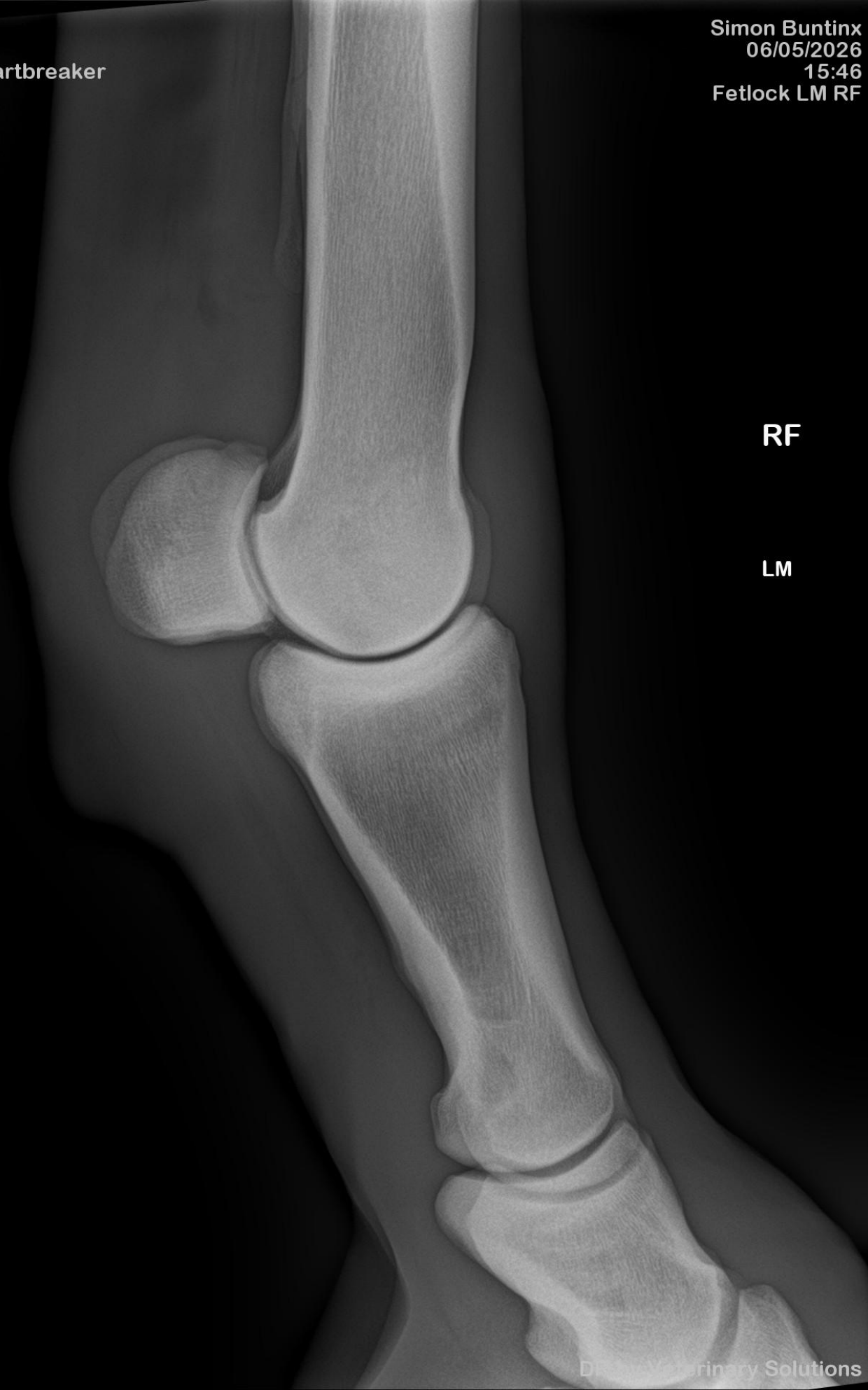

RF

LM

Lady Du Rouet
250258709100844
Dollar Du Rouet x Heartbreaker
250 001 21398431K
F
°24/06/2021

Simon Buntinx
06/05/2026
15:46
Fetlock DP RF

RF

DP

Lat

Med



Lady Du Rouet
250258709100844
Dollar Du Rouet x Heartbreaker
250 001 21398431K
F
°24/06/2021

Simon Buntinx
06/05/2026
15:47
Fetlock LM LH



LH

LM

Lady Du Rouet
250258709100844
Dollar Du Rouet x Heartbreaker
250 001 21398431K
F
°24/06/2021

Simon Buntinx
06/05/2026
15:48
Fetlock DP LH



LH

DP

Lat

Med

Lady Du Rouet
250258709100844
Dollar Du Rouet x Heartbreaker
250 001 21398431K
F
°24/06/2021

Simon Buntinx
06/05/2026
15:48
Hock LM LH

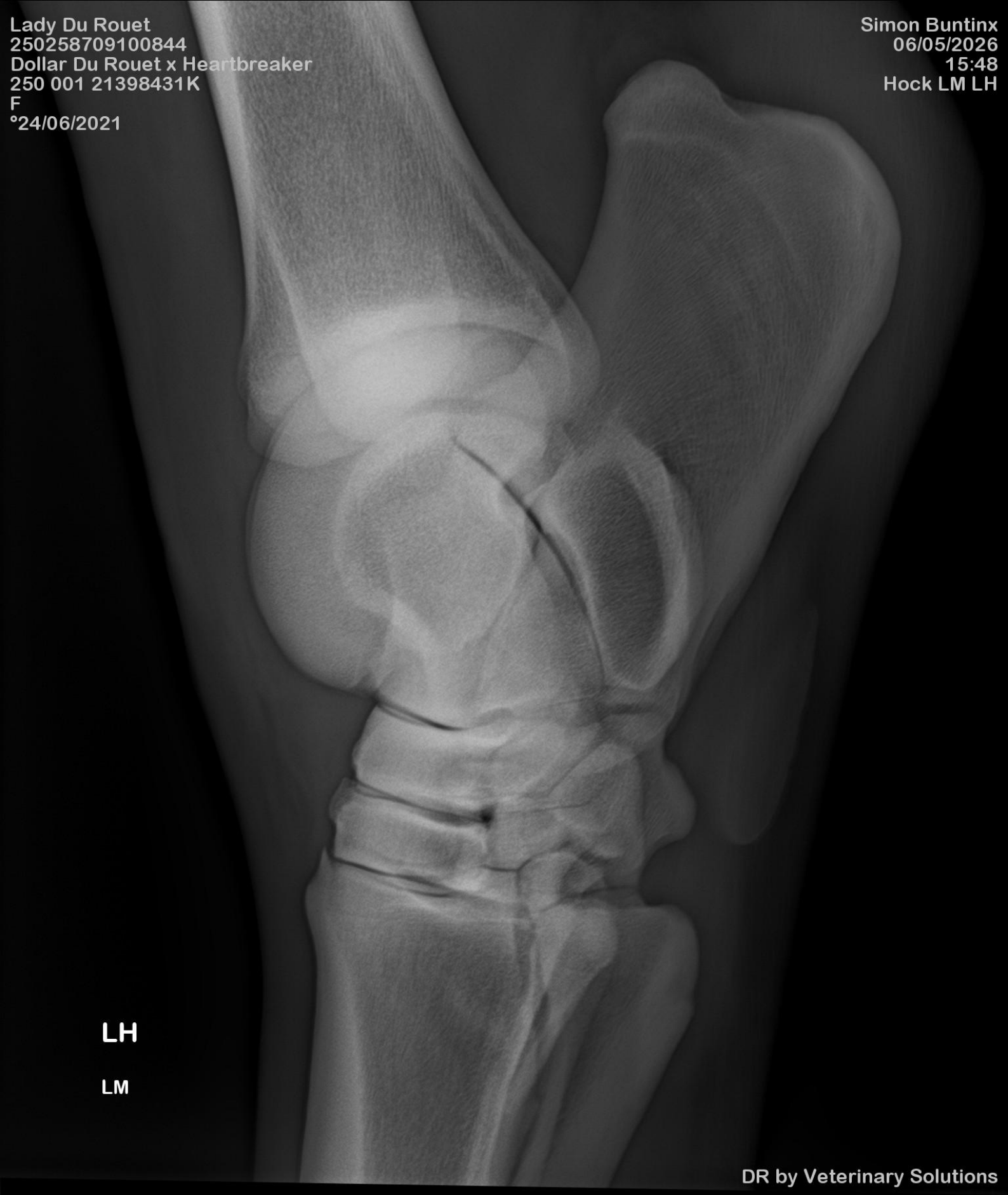

LH
LM

Lady Du Rouet
250258709100844
Dollar Du Rouet x Heartbreaker
250 001 21398431K
F
°24/06/2021

Simon Buntinx
06/05/2026
15:48
Hock DP LH



LH

DP

Lat

Med

DR by Veterinary Solutions

Lady Du Rouet
250258709100844
Dollar Du Rouet x Heartbreak
250 001 21398431K
F
°24/06/2021

Simon Buntinx
06/05/2026
15:50
Stifle LM LH



LH

LM

Lady Du Rouet
250258709100844
Dollar Du Rouet x Heartbreaker
50 001 21398431K

Simon Buntinx
06/05/2026
15:50
Site: PD/LH

4/06/2021

Lat

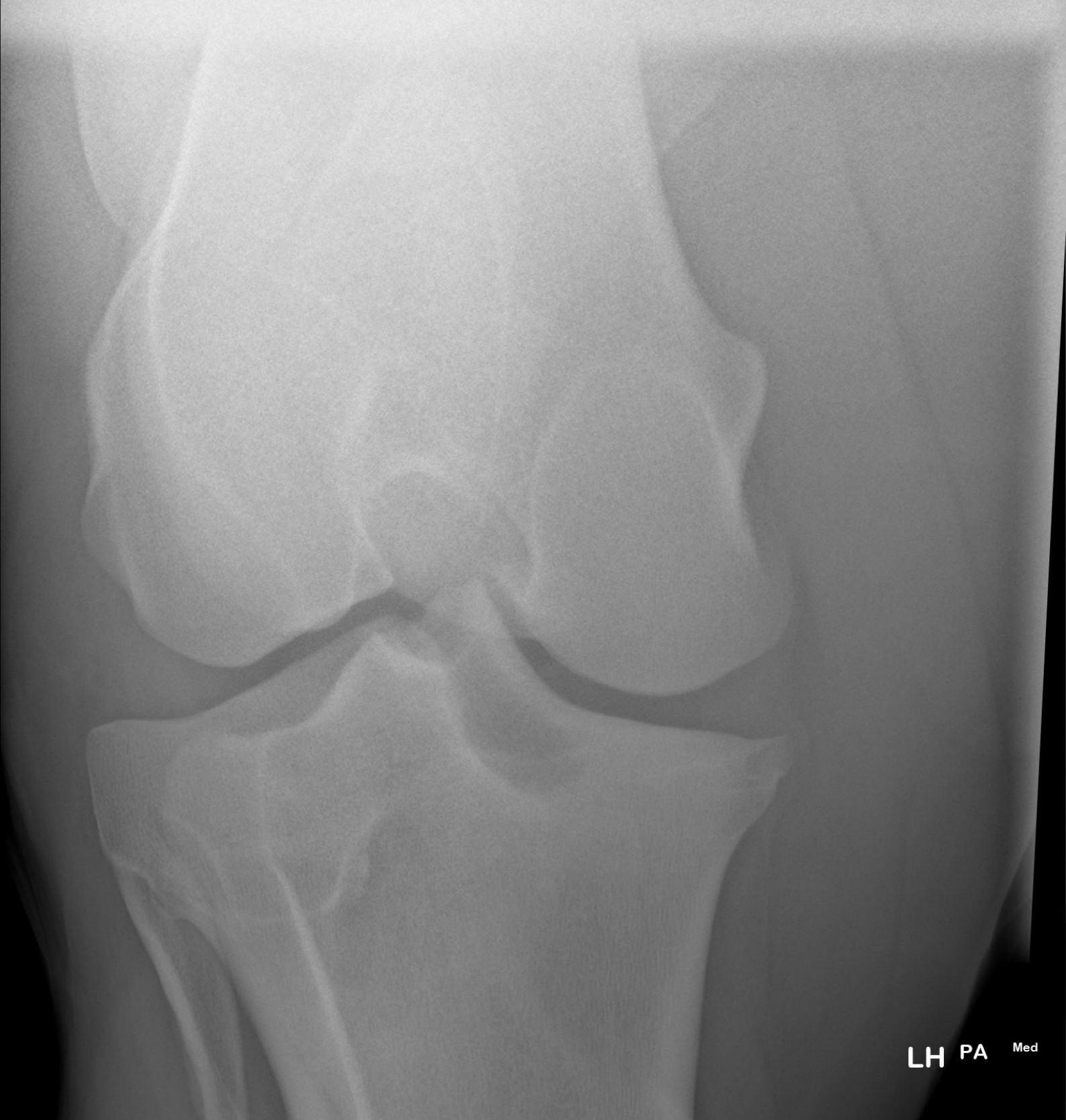

LH PA Med

Lady Du Rouet
250258709100844
Dollar Du Rouet x Heartbre
250 001 21398431K
F
024/06/2021

Simon Buntinx
06/05/2026
15:51
Stifle LM RH



RH

LM

DR by Veterinary Solutions

Lady Du Rouet
250258709100843
Dollar Du Rouet x Heartfire
250 001 21398431K
F
°24/06/2021

Simon Buntinx
06/05/2026
15:51
Stifle R

RH PA Med

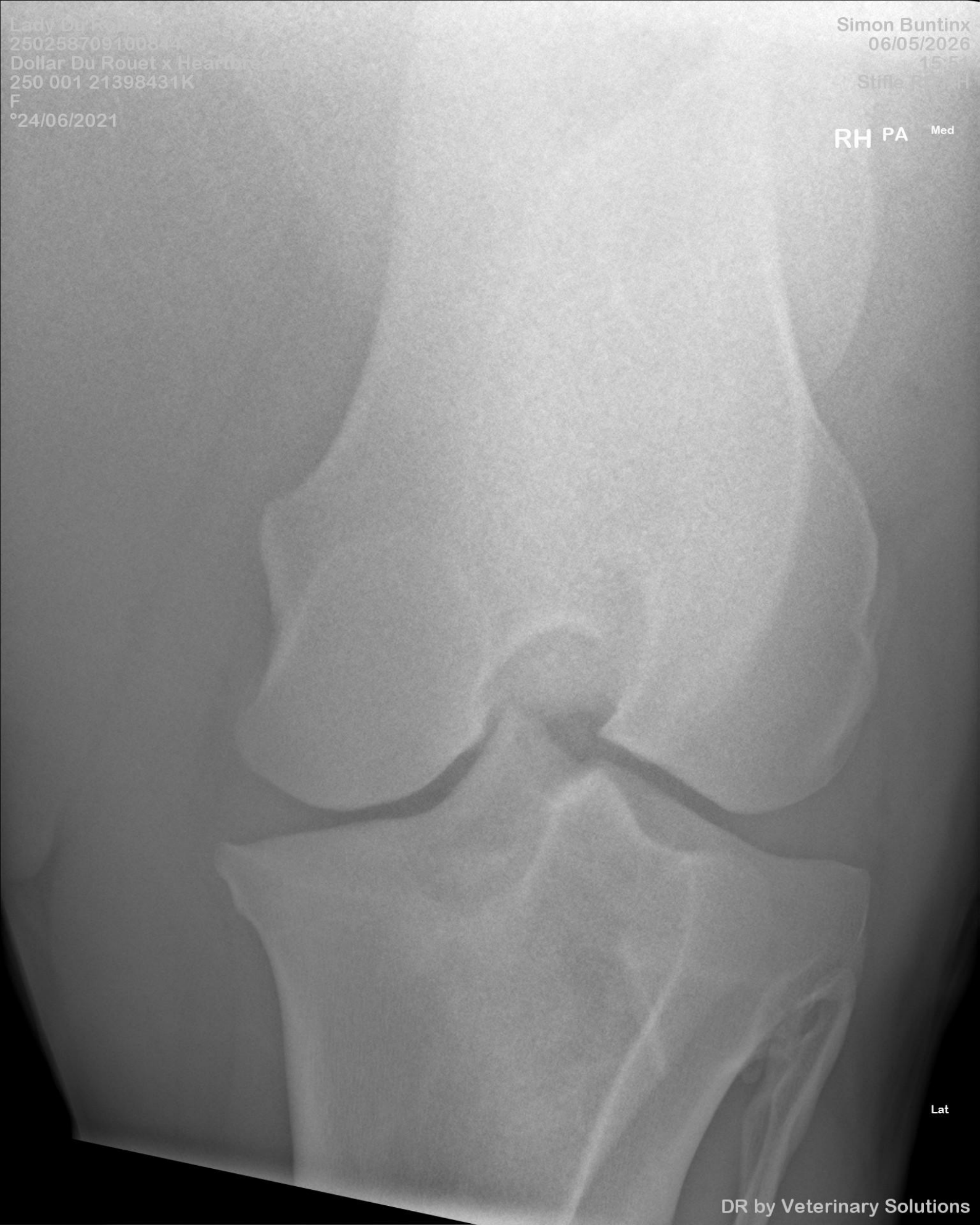

Lat

Lady Du Rouet
250258709100844
Dollar Du Rouet x Heartbreaker
250 001 21398431K
F
°24/06/2021

Simon Buntinx
06/05/2026
15:51
Hock LM RH

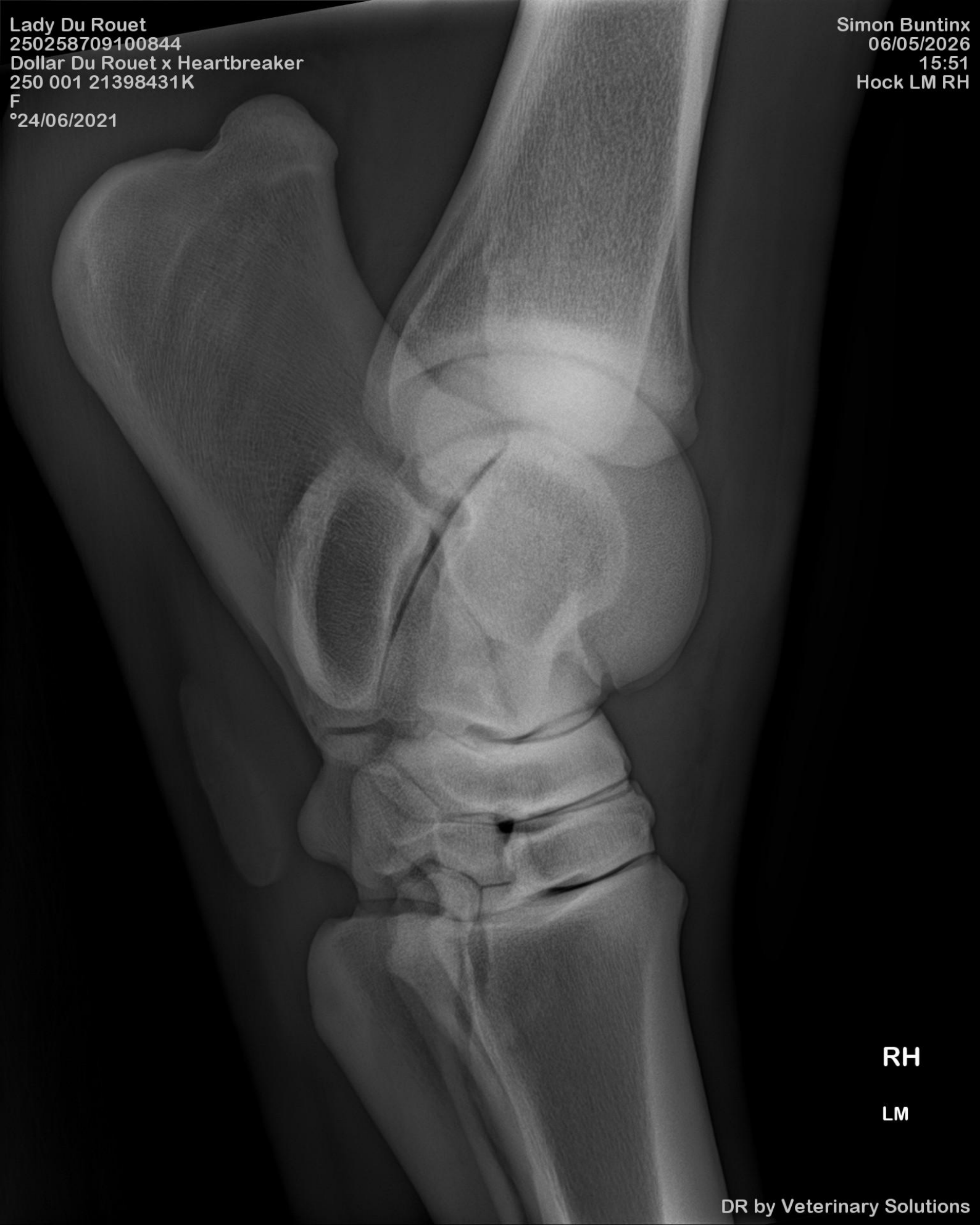

RH

LM

Lady Du Rouet
250258709100844
Dollar Du Rouet x Heartbreaker
250 001 21398431K
F
°24/06/2021

Simon Buntinx
06/05/2026
15:51
Hock DP RH



RH

DP

Lat

Med

Lady Du Rouet
250258709100844
Dollar Du Rouet x Heartbreaker
250 001 21398431K
F
°24/06/2021

Simon Buntinx
06/05/2026
15:52
Fetlock LM RH

RH

LM



Lady Du Rouet
250258709100844
Dollar Du Rouet x Heartbreaker
250 001 21398431K
F
°24/06/2021

Simon Buntinx
06/05/2026
15:52
Fetlock DP RH

RH

DP

Lat

Med



Lady Du Rouet
250258709100844
Dollar Du Rouet x Heartbreaker
250 001 21398431K
F
°24/06/2021

Simon Buntinx
06/05/2026
15:53
Withers L R



Lady Du Rouet
250258709100844
Dollar Du Rouet x Heartbreaker
250 001 21398431K
F
°24/06/2021

Simon Buntinx
06/05/2026
15:53
Thoracal Spine L-R



Lady Du Rouet
250258709100844
Dollar Du Rouet x Heartbreaker
250 001 21398431K
F
°24/06/2021

Simon Buntinx
06/05/2026
15:53
Thoracal Spine L-R

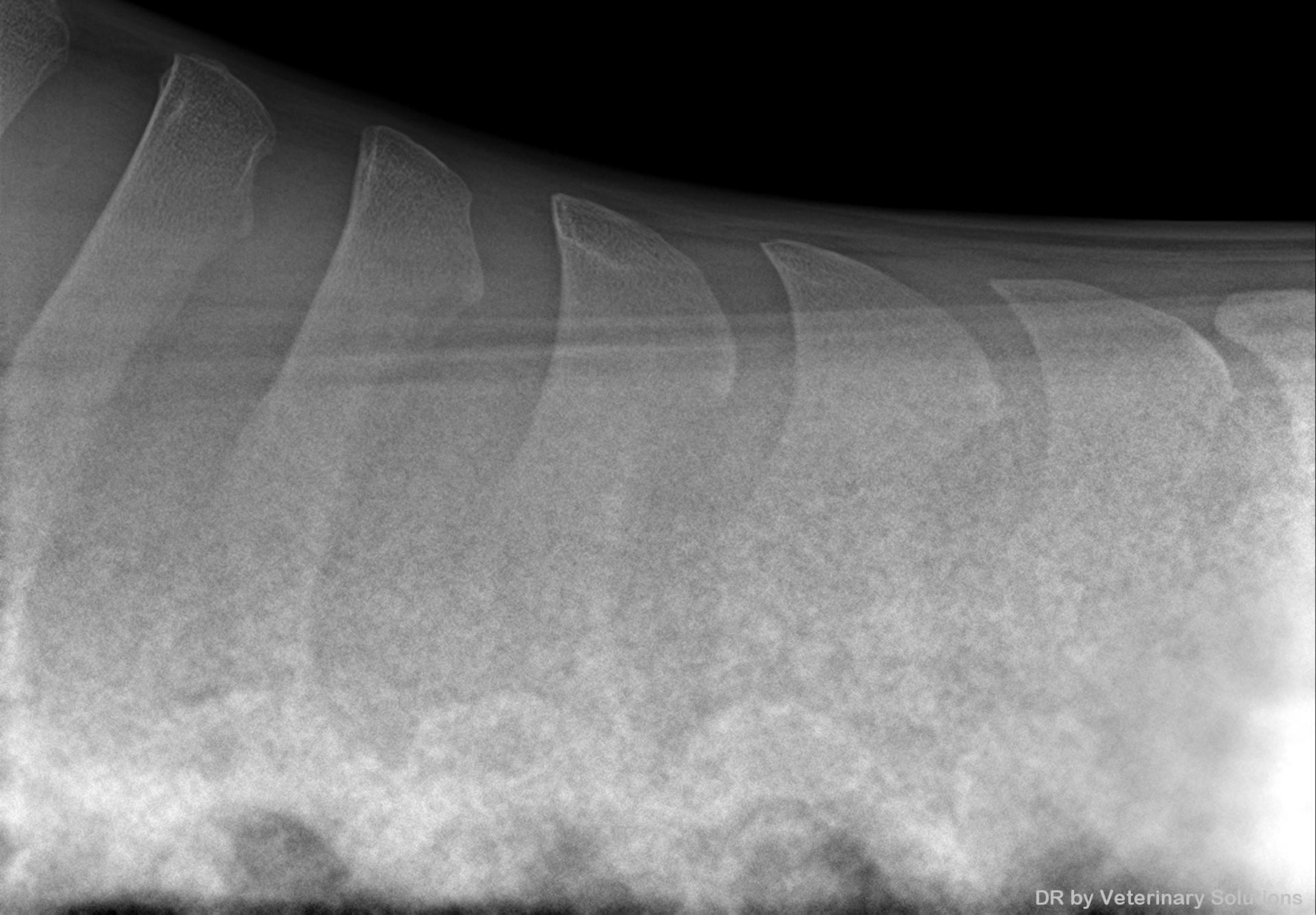

Lady Du Rouet
250258709100844
Dollar Du Rouet x Heartbreaker
250 001 21398431K
F
°24/06/2021

Simon Buntinx
06/05/2026
15:53
Thoracal Spine LOR

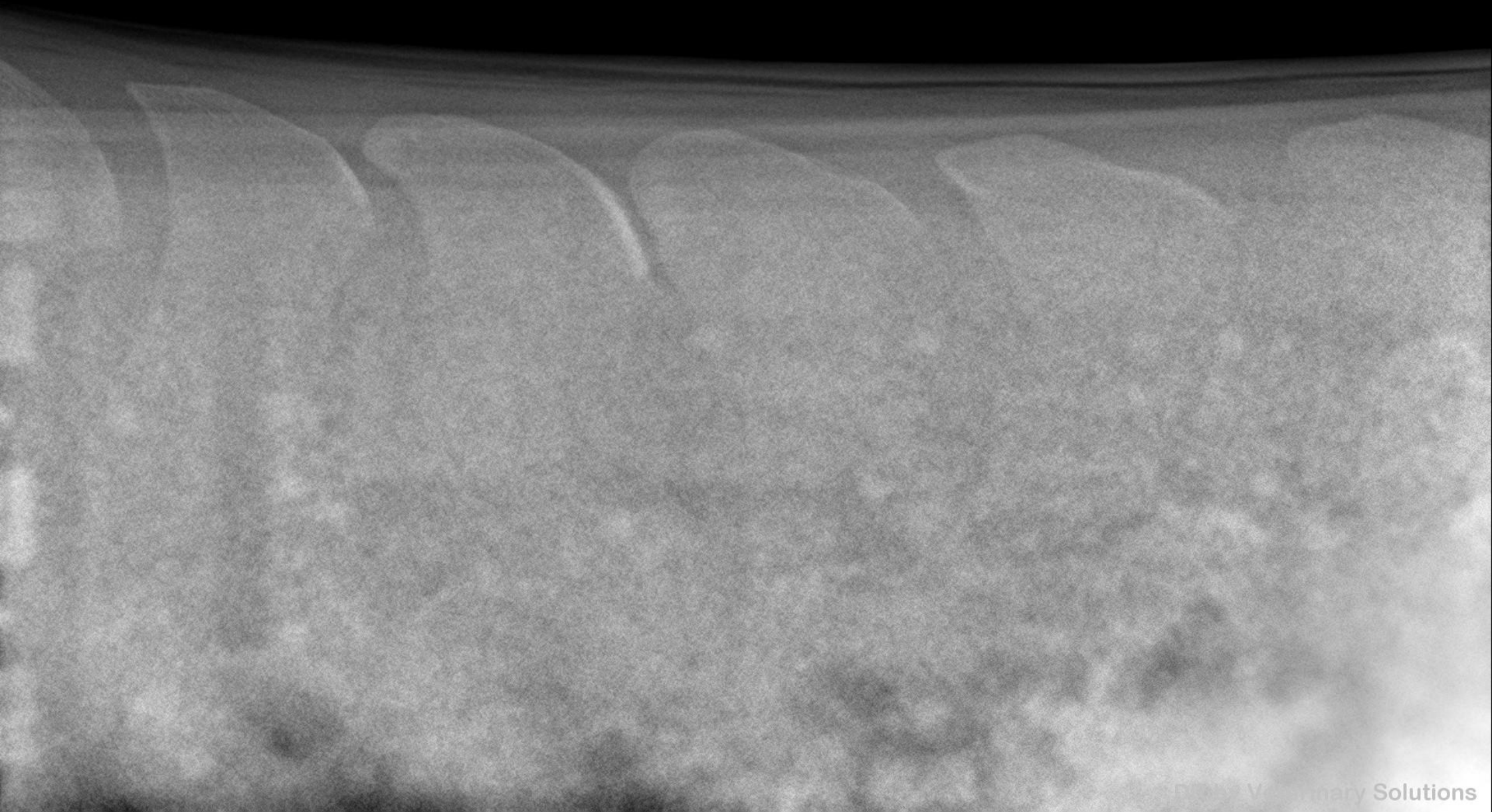

Lady Du Rouet
250258709100844
Dollar Du Rouet x Heartbreaker
250 001 21398431K
F
°24/06/2021

Simon Buntinx
06/05/2026
15:54
Thoracal Spine LOR

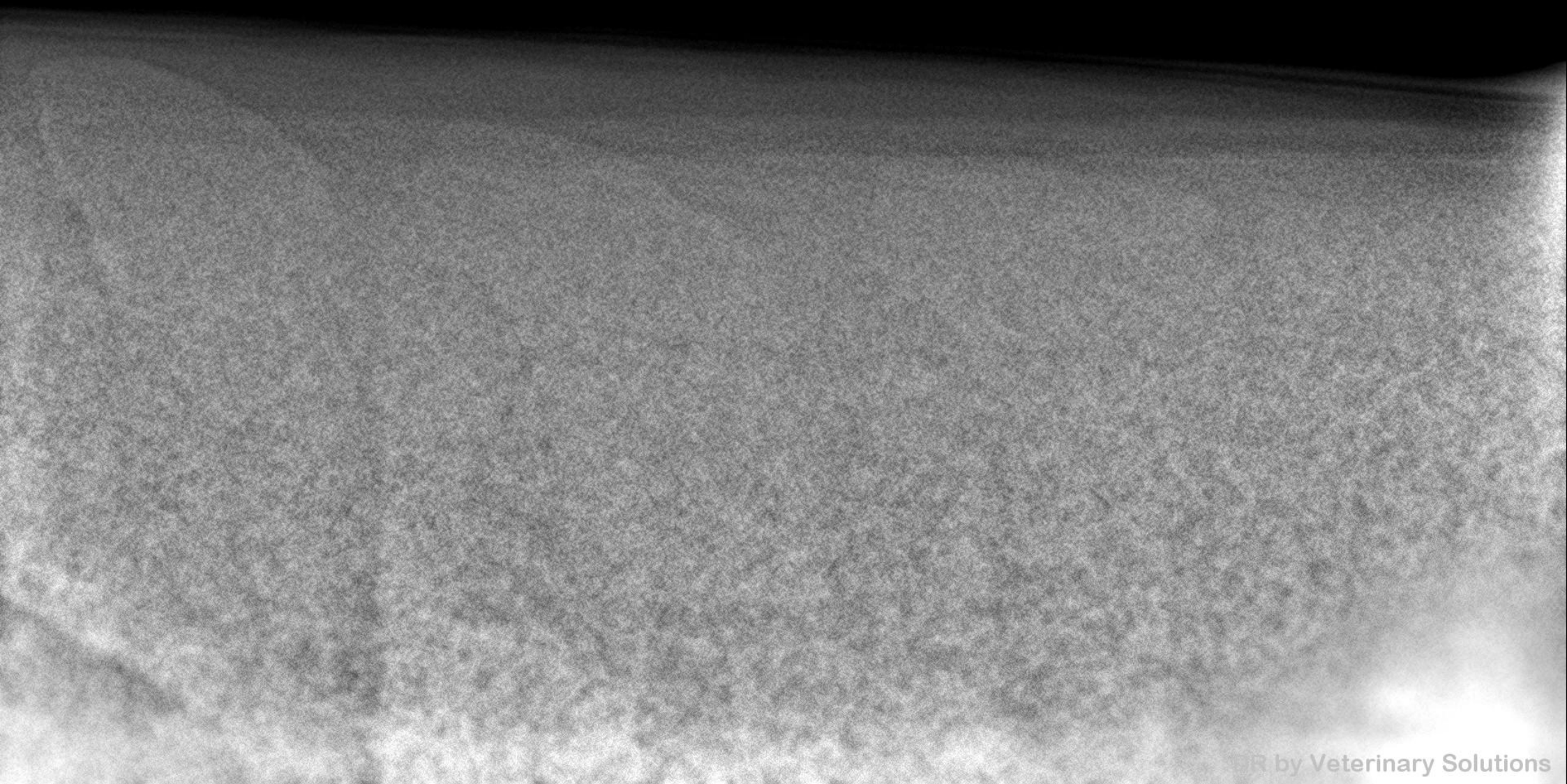

Dolly du Rouet
250 00 709100844
Dolly du Rouet x Heartbreaker
250 00 21398431K
F
°24/06/2021

Simon Buntinx
06/05/2026
15:54
Thorax L R

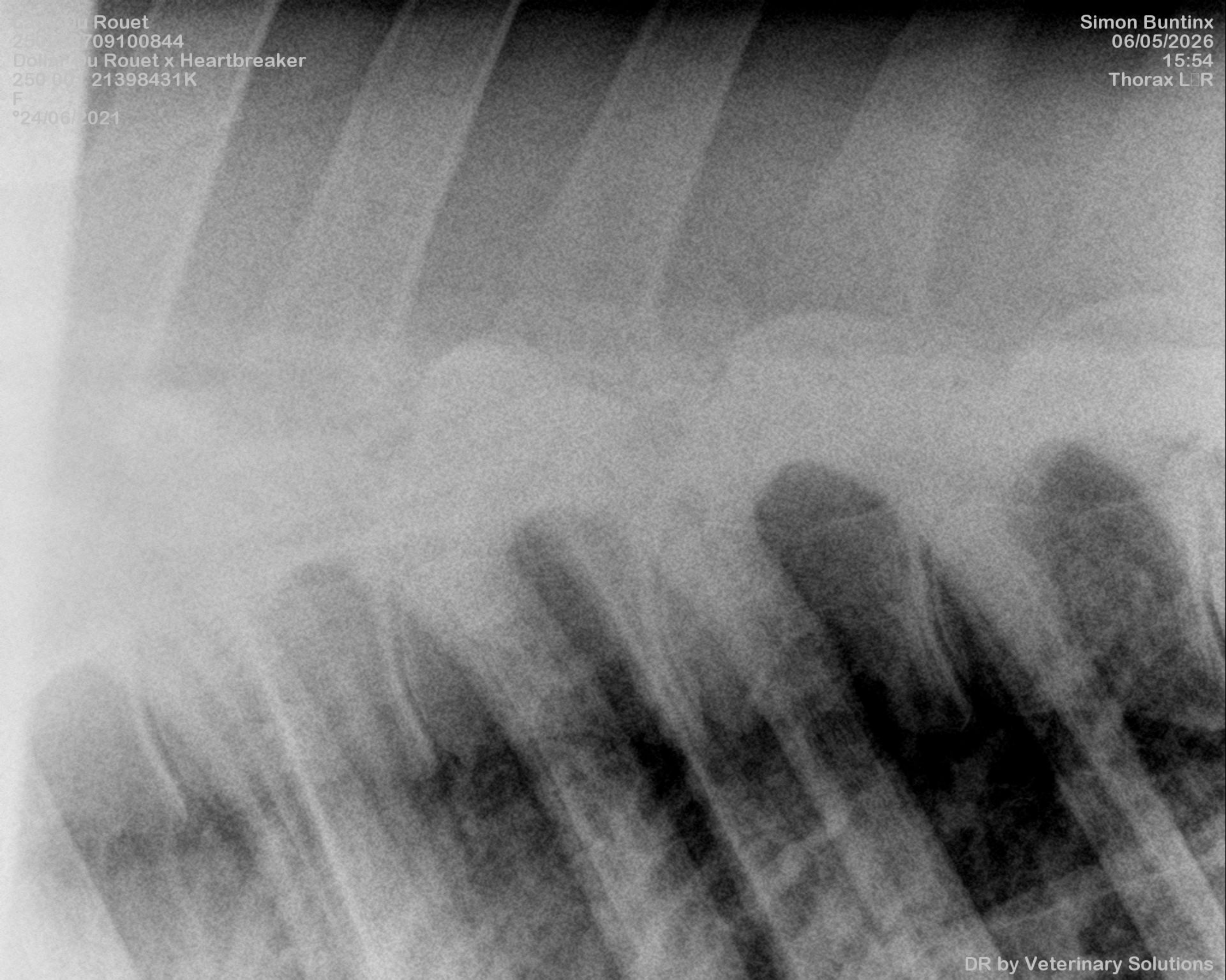

Lady Du Rouet
250258709100844
Dollar Du Rouet x Heartbreaker
250 001 21398431K
F
24/06/2021

Stable Buntinx
06/05/2026
15:55
Thorax L/R



Verification code: 3786 - 5211 - 0626 - 1807	Order 2623916	Date 09.05.2026	Page 1 / 1
--	---------------	-----------------	------------

Verification under: <https://reports.labor-boese.de/>



Labor Dr. Böse GmbH • Carl-Zeiss-Str. 6 • 31177 Harsum, Germany

DAP Vaver BV
Haarlebeek 5
2275 Lille
Belgium

Verify this report:



Final Laboratory Report "Lady du Rouet"

Species:	horse	Owner:	./.
Life-no.:	25000121398431K	Sender:	DAP Simon Buntinx bvba
Chip-no.:	250258709100844		
Born:	24.06.2021	Sampled:	07.05.2026, 08:00
Sex:	mare	Note:	./.
Colour:	bay		
Case history:	./.		

Received: 08.05.2026, 07:30

Processing period from 08.05.2026 to 09.05.2026

Examination	Material	Sampling site	Result
Piroplasmosis, Th. equi, IFAT	serum	./.	negative
Piroplasmosis, Th. equi, c-ELISA	serum	./.	negative
Piroplasmosis, B. caballi, IFAT	serum	./.	negative
Piroplasmosis, B. caballi, c-ELISA	serum	./.	negative

Explanatory notes on results:

Piroplasmosis (Th. equi), c-ELISA inhibition rate: 0.0% (Positive >=40.0%).

Piroplasmosis (B. caballi), c-ELISA inhibition rate: 0.8% (Positive >=40.0%).

----- **end of results reported** -----

Dr. med. vet.
Urte Menke

Harsum, 09.05.2026, expert

The analysis results here above refer to the sent samples as received. Reproduction of this report or parts of it only after written authorization by Labor Dr. Böse GmbH.

