

AD/RF

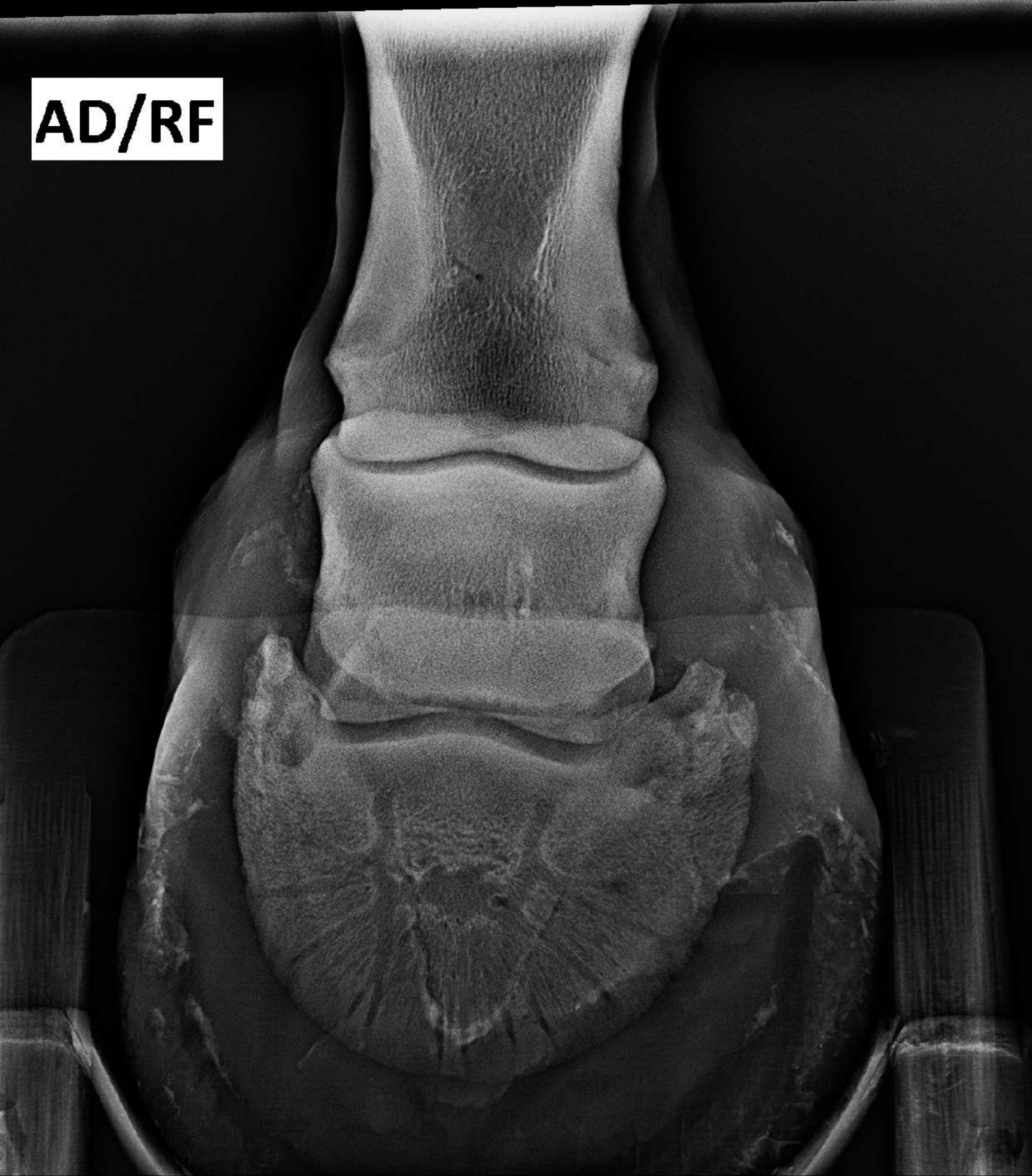

AD/RF

AD/RF



PD/RH





PD/RH

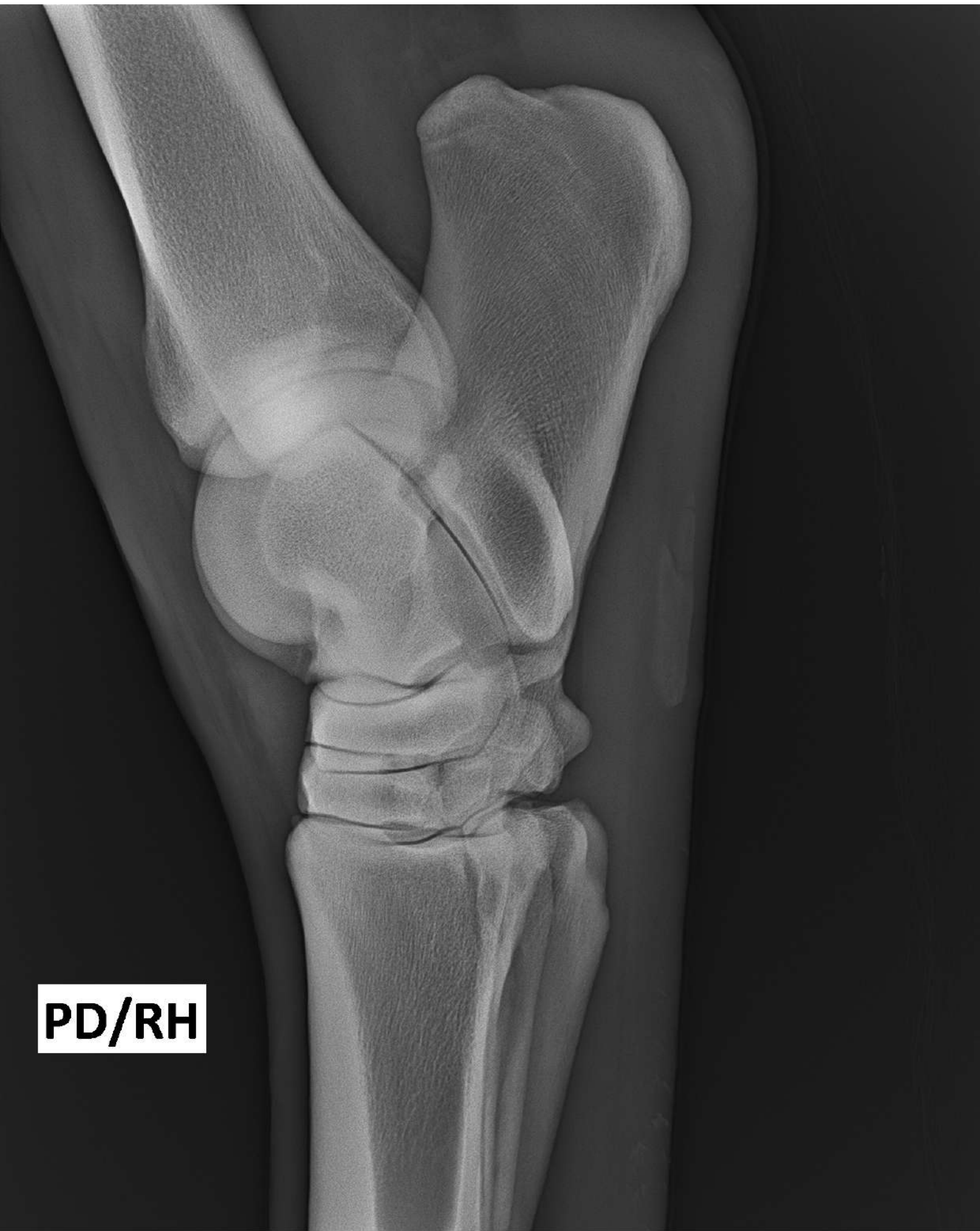

PD/RH

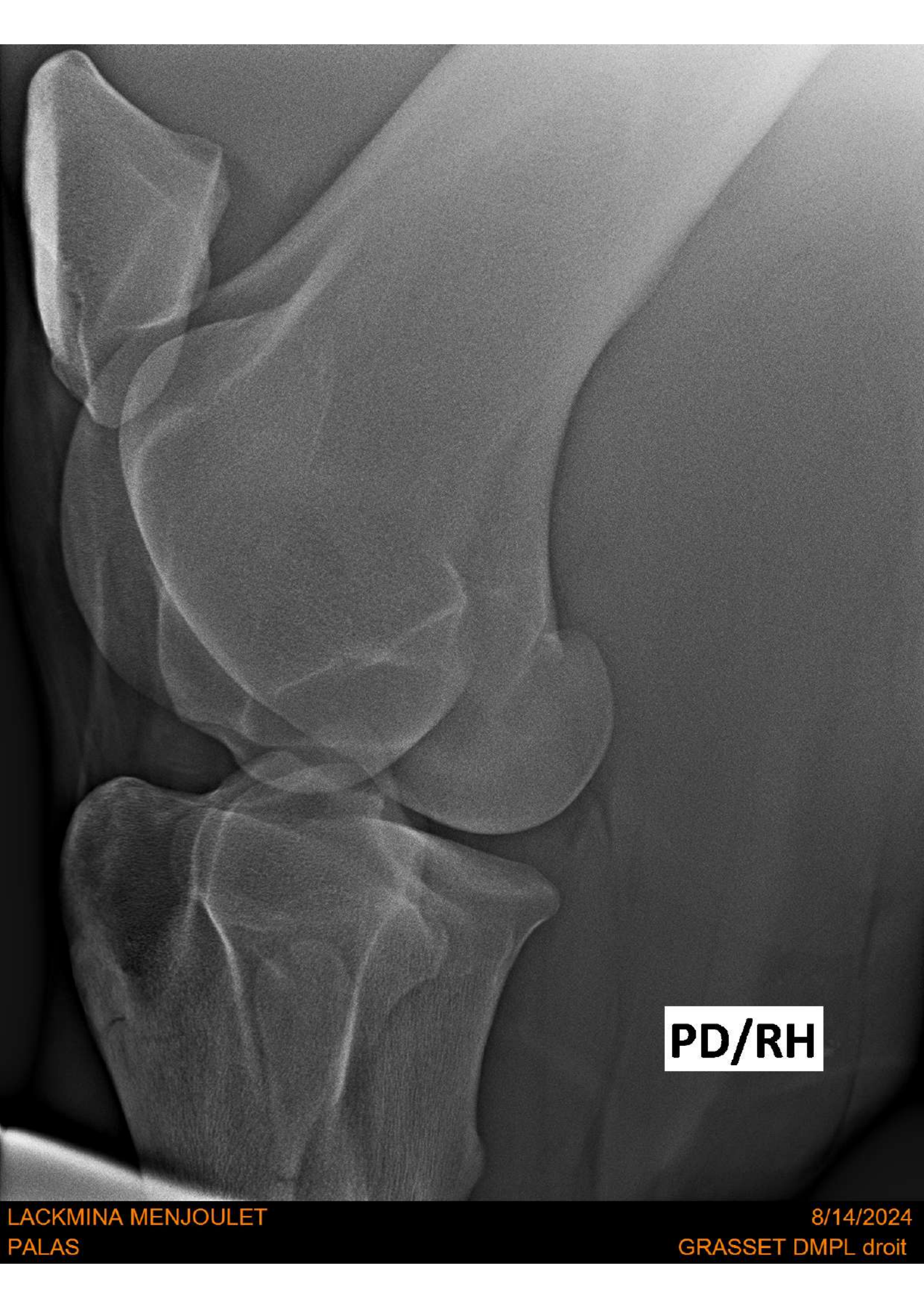

PD/RH



AG/LF

LACKMINA MENJOULET
PALAS

8/14/2024
PIED face Gauche

A grayscale lateral profile of a human foot on a cast. The foot is positioned on a dark, textured surface. The cast is visible as a light-colored, textured material. The text 'AG/LF' is overlaid on the right side of the image.

AG/LF



AG/LF

A 3D CT scan of a knee joint, viewed from the posterior (back) side. The femur (thigh bone) is at the top, and the tibia (shin bone) is below it. The patella (kneecap) is visible on the left side of the femur. The joint surfaces and the surrounding bone structure are clearly visible in a grayscale 3D rendering.

PG/LH

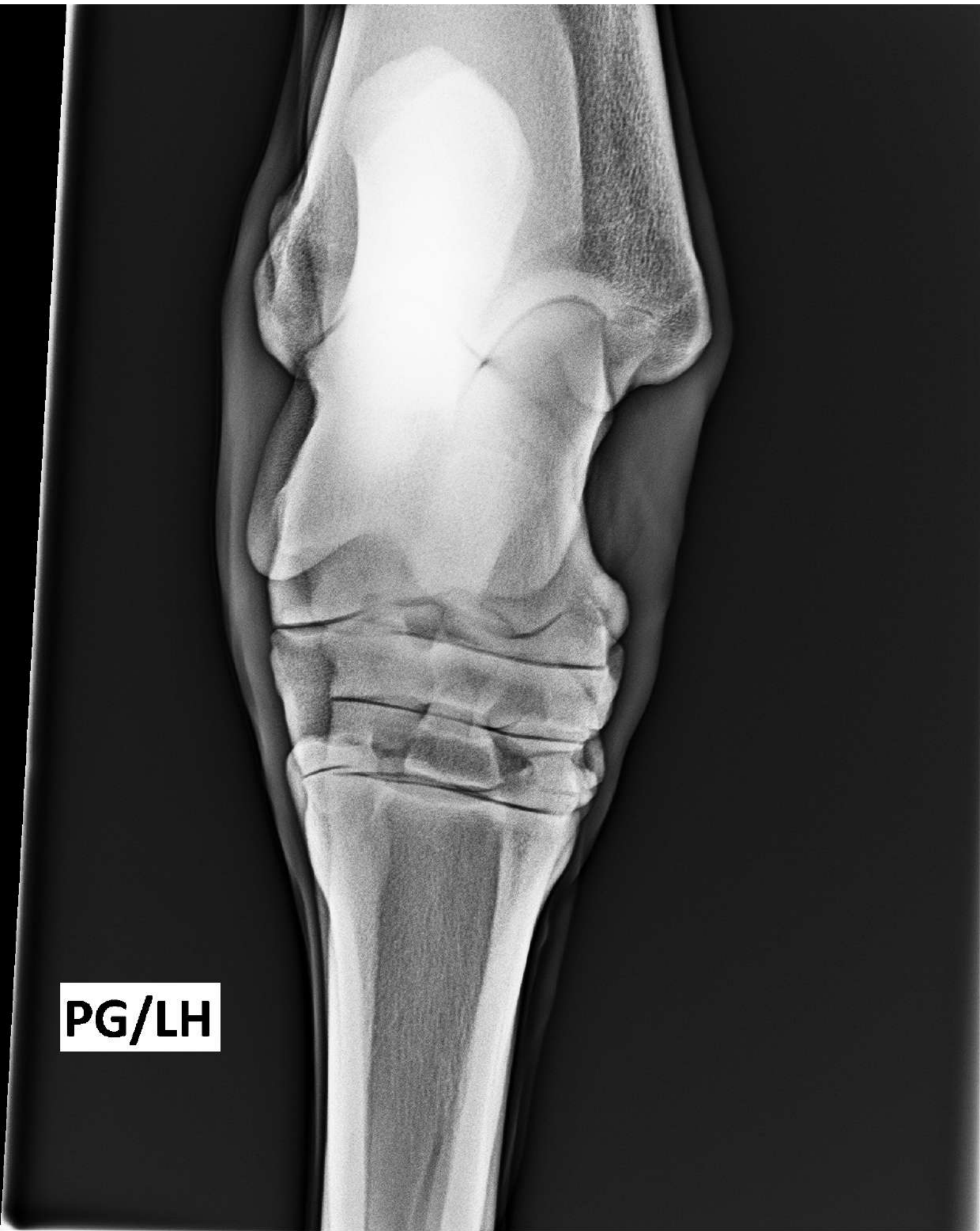

PG/LH

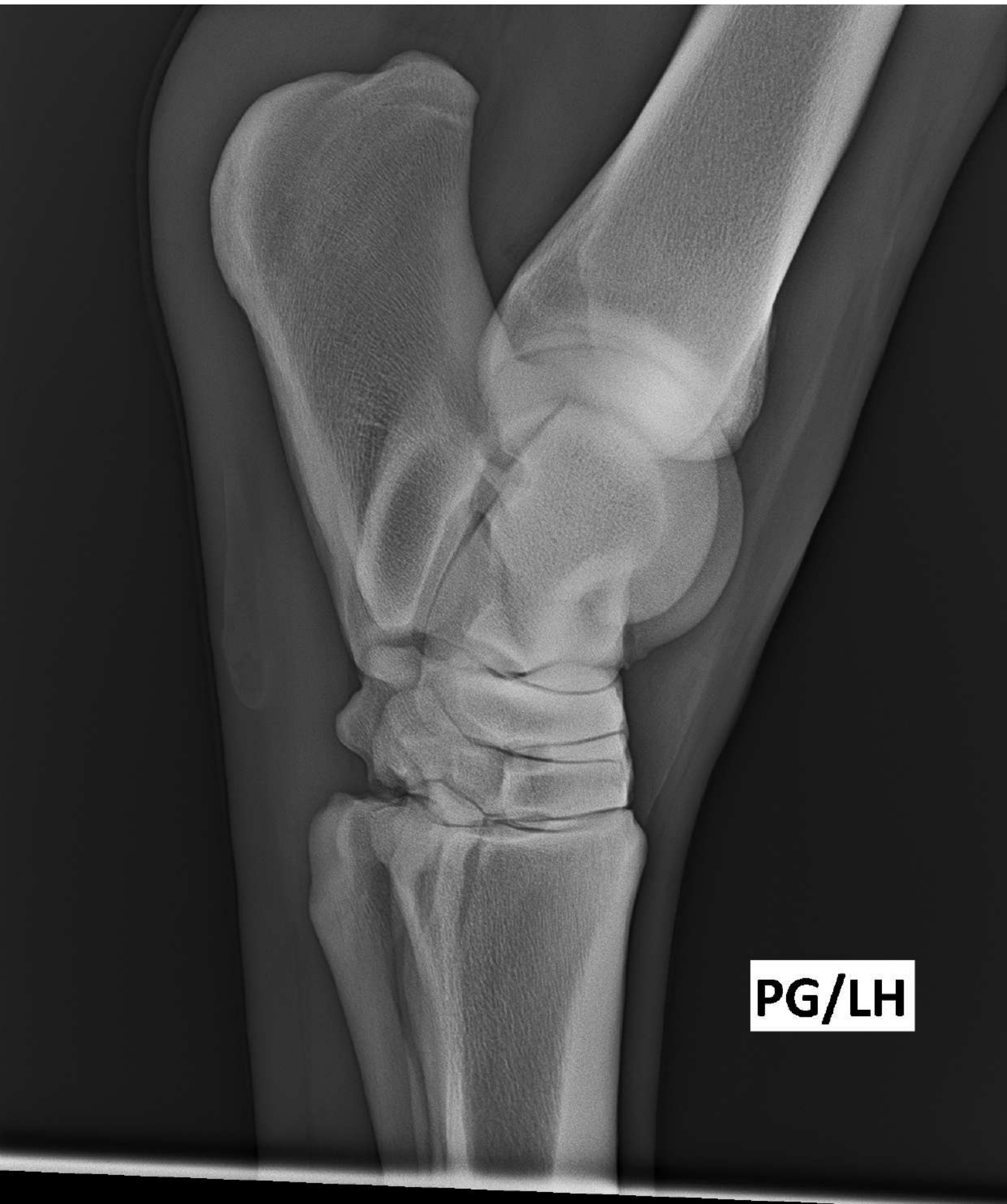

PG/LH



PG/LH

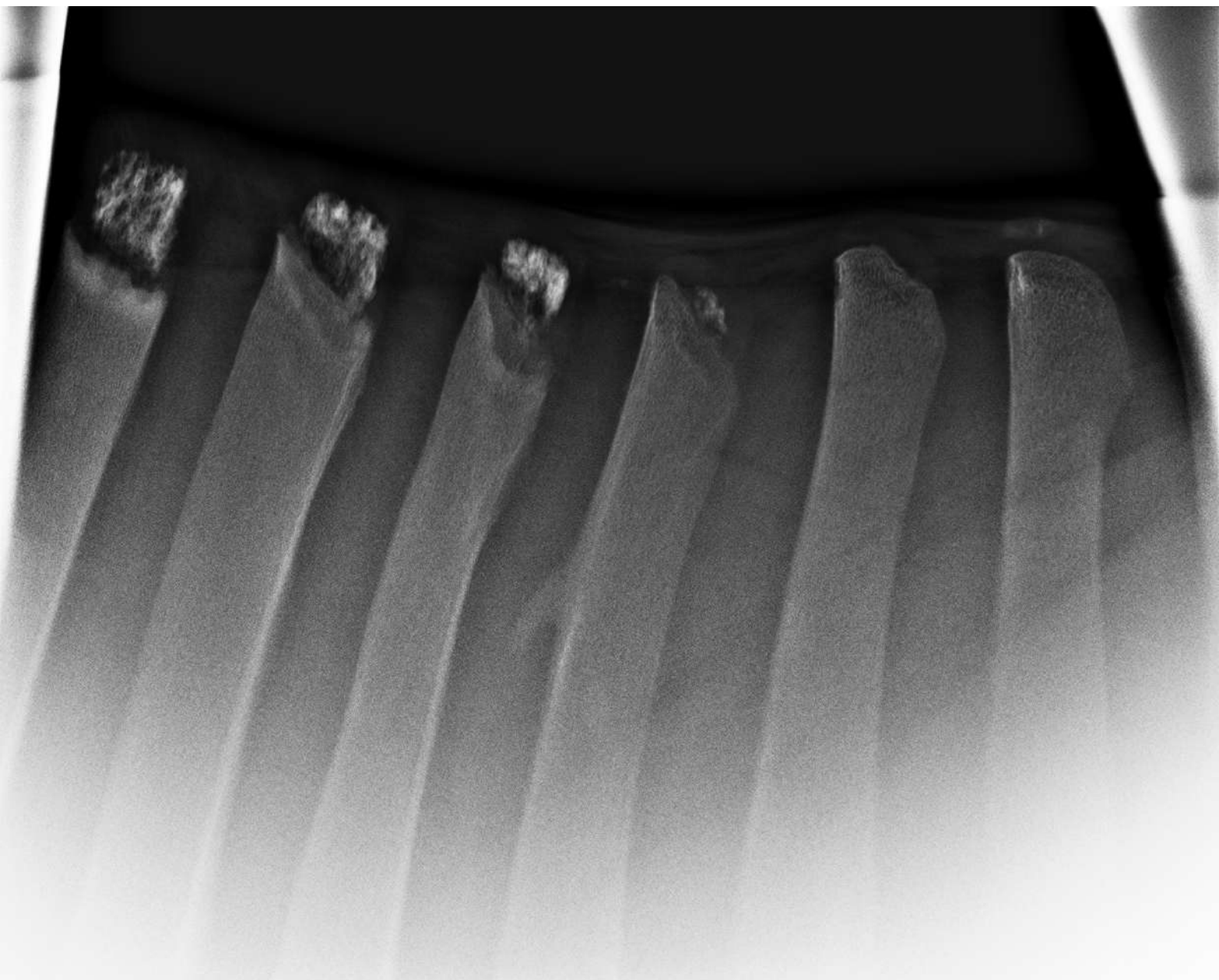

LACKMINA MENJOLET
PALAS

8/14/2024
AOPHYSES EPINEUSES

AD/RF





PD/RH

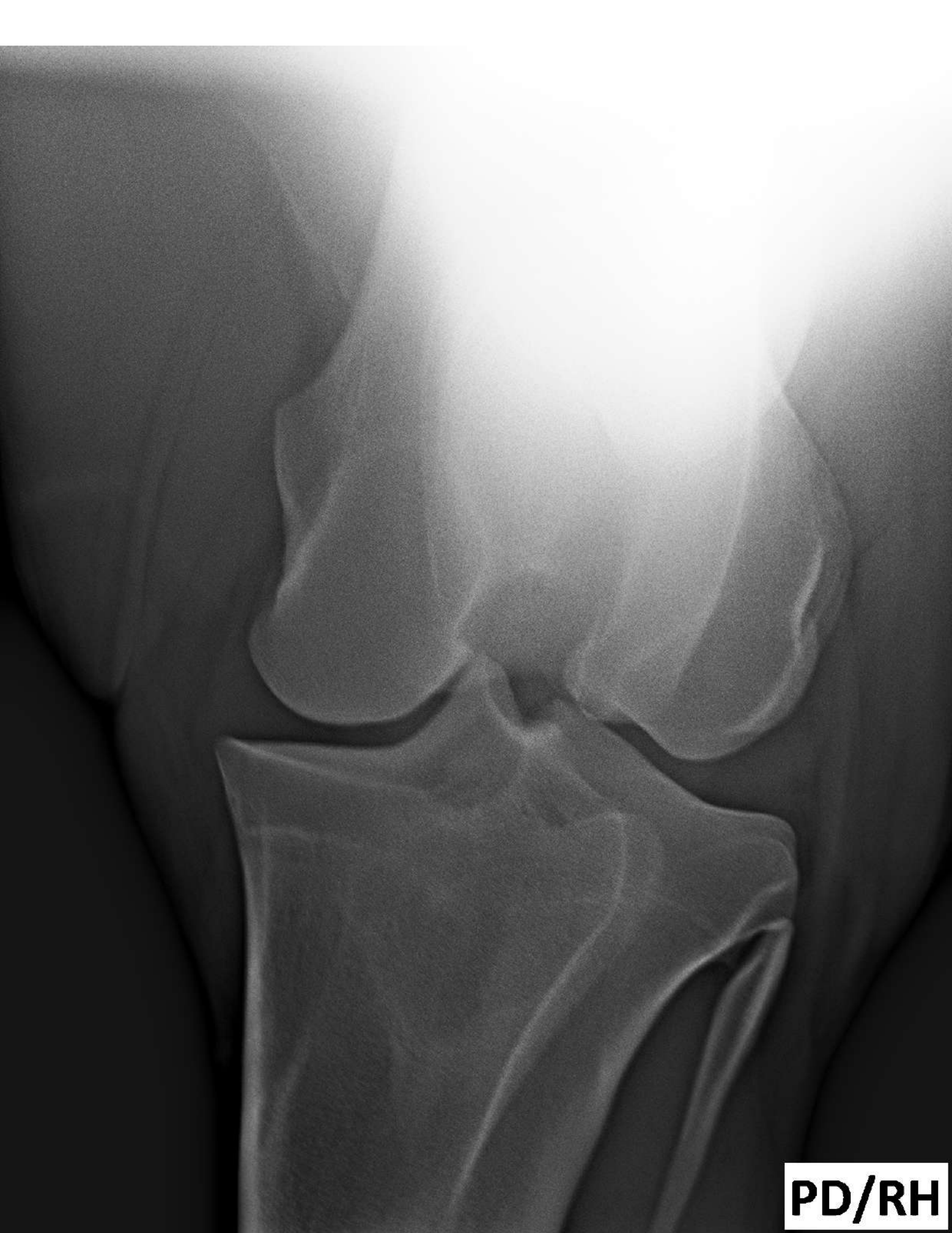

PD/RH

LACKMINA MENJOLET
PALAS

8/14/2024
GRASSET face Droit

AG/LF



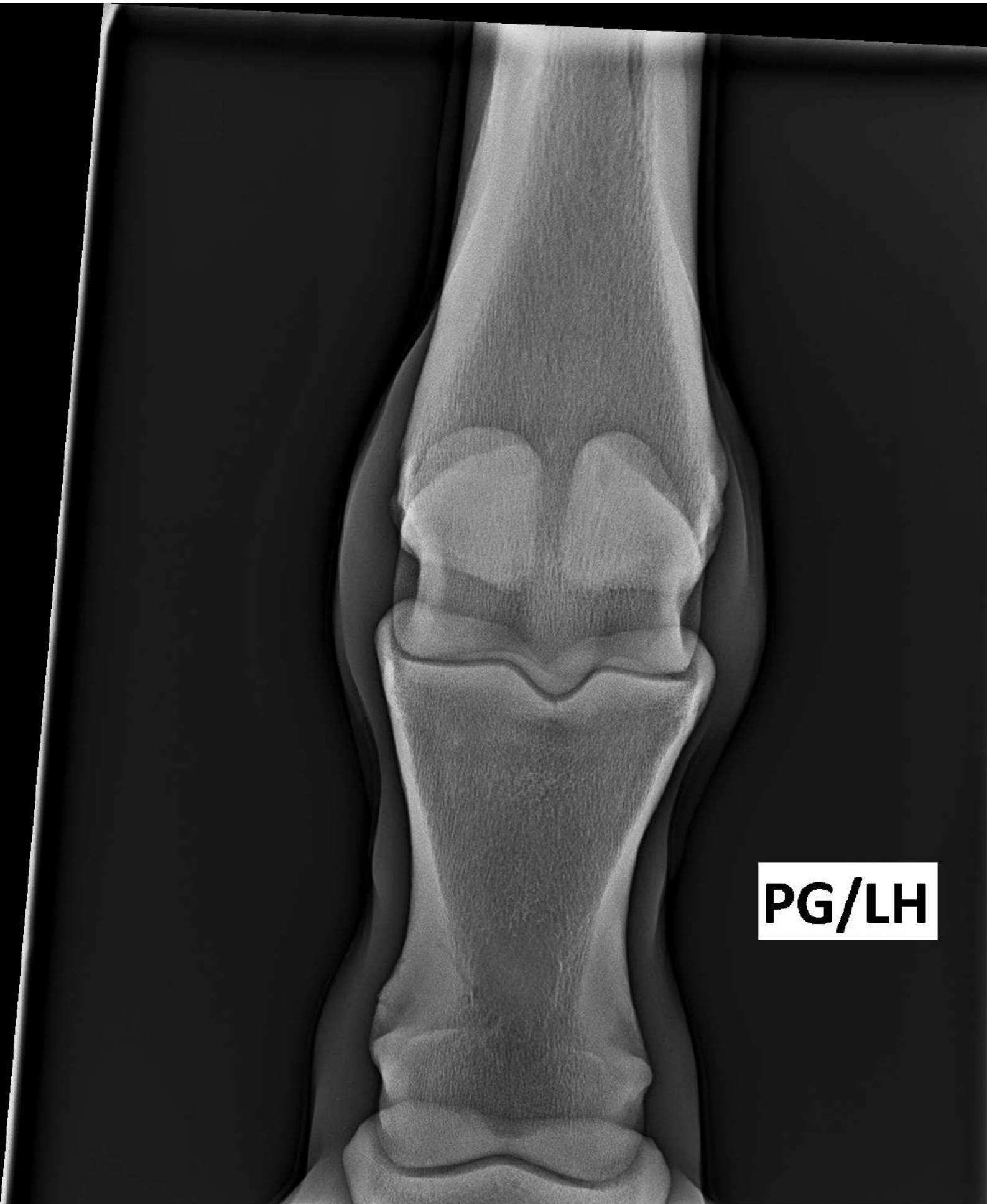

PG/LH



PG/LH

LACKMINA MENJOULET
PALAS

8/14/2024
GRASSET face Gauche