

Clinique Equine de la Madeleine
Img: 1
Anatomy: Boulet
View: DP
Lat: AG

Vet Rec:
ella es, lollipop du bazy
Cheval
Acq Dt: 26/07/2024
Acq Tm: 15:16

AG



Clinique Equine de la Madeleine
Img: 2
Anatomy: Boulet
View: Latéral
Lat: AG

Vet Rec:
ella es, lollipop du bazy
Cheval
Acq Dt: 26/07/2024
Acq Tm: 15:16

AG



Clinique Equine de la Madeleine

Img: 3

Anatomy: Boulet

View: DP

Lat: AD

Vet Rec:

ella es, lollipop du bazy

Cheval

Acq Dt: 26/07/2024

Acq Tm: 15:18

AD



Clinique Equine de la Madeleine
Img: 4
Anatomy: Boulet
View: Latéral
Lat: AD

Vet Rec:
ella es, lollipop du bazy
Cheval
Acq Dt: 26/07/2024
Acq Tm: 15:18

AD



Clinique Equine de la Madeleine
Imag: B
Astronomie: Cerevet
View: Latéral
Lab: PD

Vet Rec:
ella es, lollipop du bazy
Cheval
Acq Dt: 26/07/2024
Acq Tm: 15:22



PD

DX

80 kVp 2 mAs 15 mA

Clinique Equine de la Madeleine
Img: 7
Anatomy: Grasset
View: Caudo-crânial
Lat: PD

Vet Rec:
ela es, lolipop du bazy
Cheval
Acq Dt: 26/07/2024
Acq Tm: 15:23



PD

90 kVp 5 mAs 15 mA

DX

Clinique Equine de la Madeleine
Img: 10
Anatomy: Boulet
View: DP
Lat: PD

Vet Rec:
ella es, lolipop du bazy
Cheval
Acq Dt: 26/07/2024
Acq Tm: 15:26

PD



Clinique Equine de la Madeleine
Img: 11
Anatomy: Boulet
View: Latéral
Lat: PD

Vet Rec:
ella es, lolipop du bazy
Cheval
Acq Dt: 26/07/2024
Acq Tm: 15:26

PD



Clinique Equine de la Madeleine
Img: 12
Anatomy: Grasset
View: Latéral
Lat: PG

W. H. H. H. H.
elle est l'éléphant de la zone
© H. H. H.
Acq. Dt: 20/06/2024
Acq. Time: 11:07:33



PG

80 kVp 2 mAs 15 mA

DX

Clinique Equine de la Madeleine
Img: 13
Anatomy: Grasset
View: Caudo-cranial
Lat: PG

Vet Rec:
ella es, lollipop du bazy
Cheval
Acq Dt: 26/07/2024
Acq Tm: 15:29

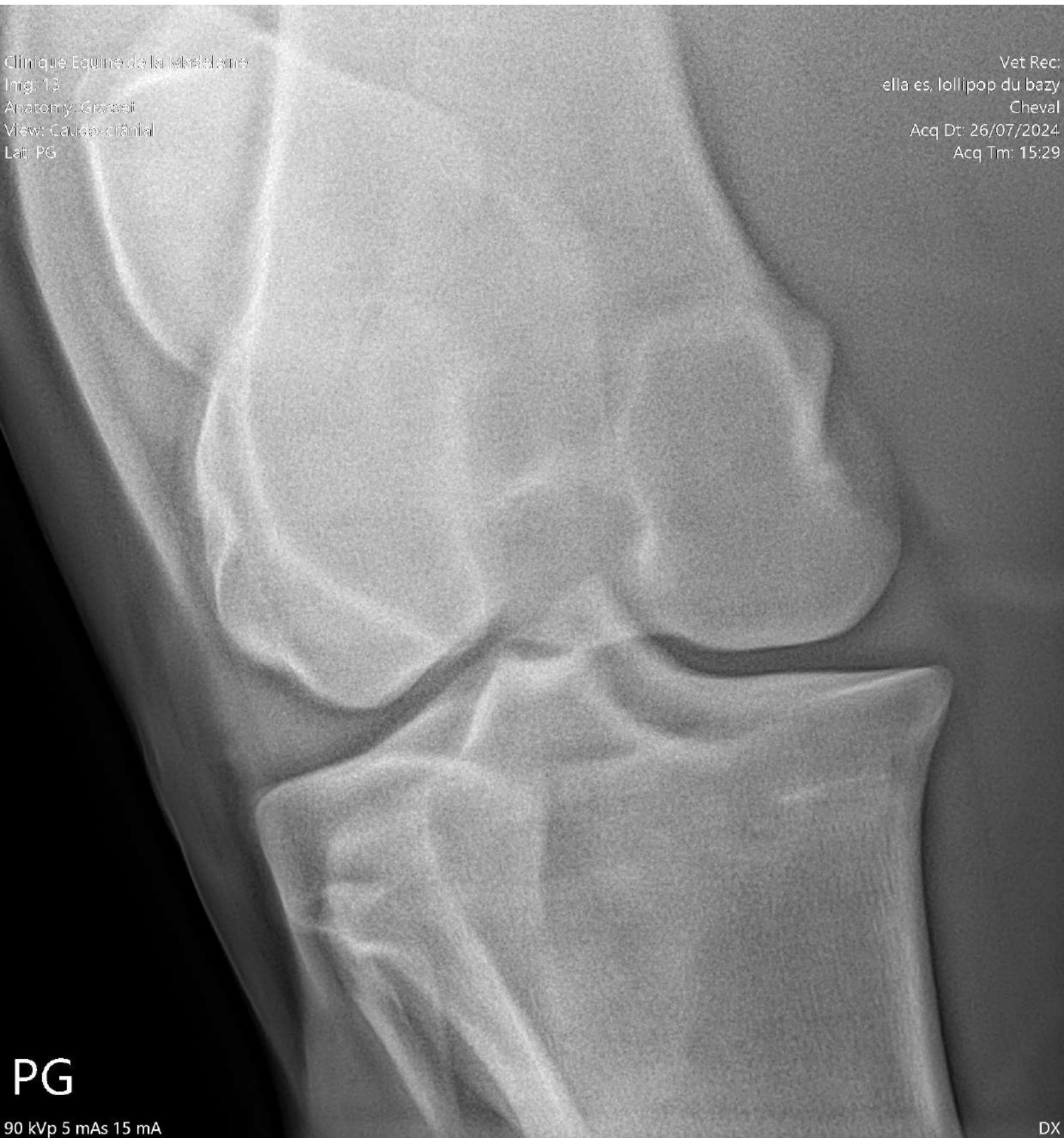

PG

90 kVp 5 mAs 15 mA

DX

Clinique Equine de la Madeleine
Img: 14
Anatomy: Tarse
View: DP
Lat: PG

Vet Rec:
ella es, lollipop du bazy
Cheval
Acq Dt: 26/07/2024
Acq Tm: 15:29

PG



Clinique Equine de la Madeleine
Img: 16
Anatomy: Tarse
View: Latéral
Lat: PG

Vet Rec:
ella es, lollipop du bazy
Cheval
Acq Dt: 26/07/2024
Acq Tm: 15:30



PG

80 kVp 1,6 mAs 15 mA

DX

Clinique Equine de la Madeleine
Img: 17
Anatomy: Boulet
View: Latéral
Lat: PG

Vet Rec:
ella es, lollipop du bazy
Cheval
Acq Dt: 26/07/2024
Acq Tm: 15:31

PG



Clinique Equine de la Madeleine
Img: 18
Anatomy: Pied
View: 60 Degrés Solar
Lat: AG

Vet Rec:
ella es, lollipop du bazy
Cheval
Acq Dt: 26/07/2024
Acq Tm: 15:34



76 kVp 1,6 mAs 15 mA

DX

Clinique Equine de la Madeleine
Img: 19
Anatomy: Pied
View: Latéral
Lat: AG

Vet. Rec
ella es. lollipop ou bazy
Cheval
Acqj Dt: 26/07/2024
Acqj Tm: 15:35



76 kVp 1,6 mAs 15 mAs

DX

Clinique Equine de la Madeleine
Img: 20
Anatomy: Pied
View: 60 Degrés Solar
Lat: AD

Vet Rec:
ella es, lollipop du bazy
Cheval
Acq Dt: 26/07/2024
Acq Tm: 15:37

76 kVp 1,6 mAs 15 mA

DX



Clinique Equine de la Madeleine
Img: 21
Anatomy: Pied
View: Latéral
Lat: AD

Vet Rec:
ella es, lollipop du bazy
Cheval
Acq Dt: 26/07/2024
Acq Tm: 15:38



76 kVp 1,6 mAs 15 mA

DX

Clinique Equine de la Madeleine
Img: 22
Anatomy: Tarse
View: Latéral
Lat: PG

Vet Rec:
ella es, lollipop du bazy
Cheval
Acq Dt: 26/07/2024
Acq Tm: 15:43



PG

80 kVp 1,6 mAs 15 mA

DX

Clinique Equine de la Madeleine
Img: 23
Anatomy: Tarse
View: DP
Lat: PD

Vet Rec:
ella es, lollipop du bazy
Cheval
Acq Dt: 26/07/2024
Acq Tm: 15:44

PD



Clinique Equine de la Madeleine
Img: 25
Anatomy: Tarse
View: Latéral
Lat: PD

Wet Rec:
ella es. lollipop du bazy
Cheval
Acq Dt: 26/07/2024
Acq Tm: 15:46

80 kVp 1,6 mAs 15 mA

PD

DX

