

EKIDOCs  
Img: 1  
Anatomy: Pied  
View: DP  
Lat: RF

Vet Rec:  
ECURIE DE SOULE, IL D HELBI  
Cheval  
Acq Dt: 13/08/2024  
Acq Tm: 17:40



76 kVp 1,6 mAs 15 mA

DX

EKIDOCs  
Img: 2  
Anatomy: Pied  
View: Latéral  
Lat: RF

Vet Rec:  
ECURIE DE SOULE, IL D HELBI  
Cheval  
Acq Dt: 13/08/2024  
Acq Tm: 17:40



76 kVp 1,6 mAs 15 mA

DX

EKIDOCs  
Img: 5  
Anatomy: Pied  
View: 60 Degree Solar  
Lat: LF

Vet Rec:  
ECURIE DE SOULE, IL D HELBI  
Cheval  
Acq Dt: 13/08/2024  
Acq Tm: 17:44

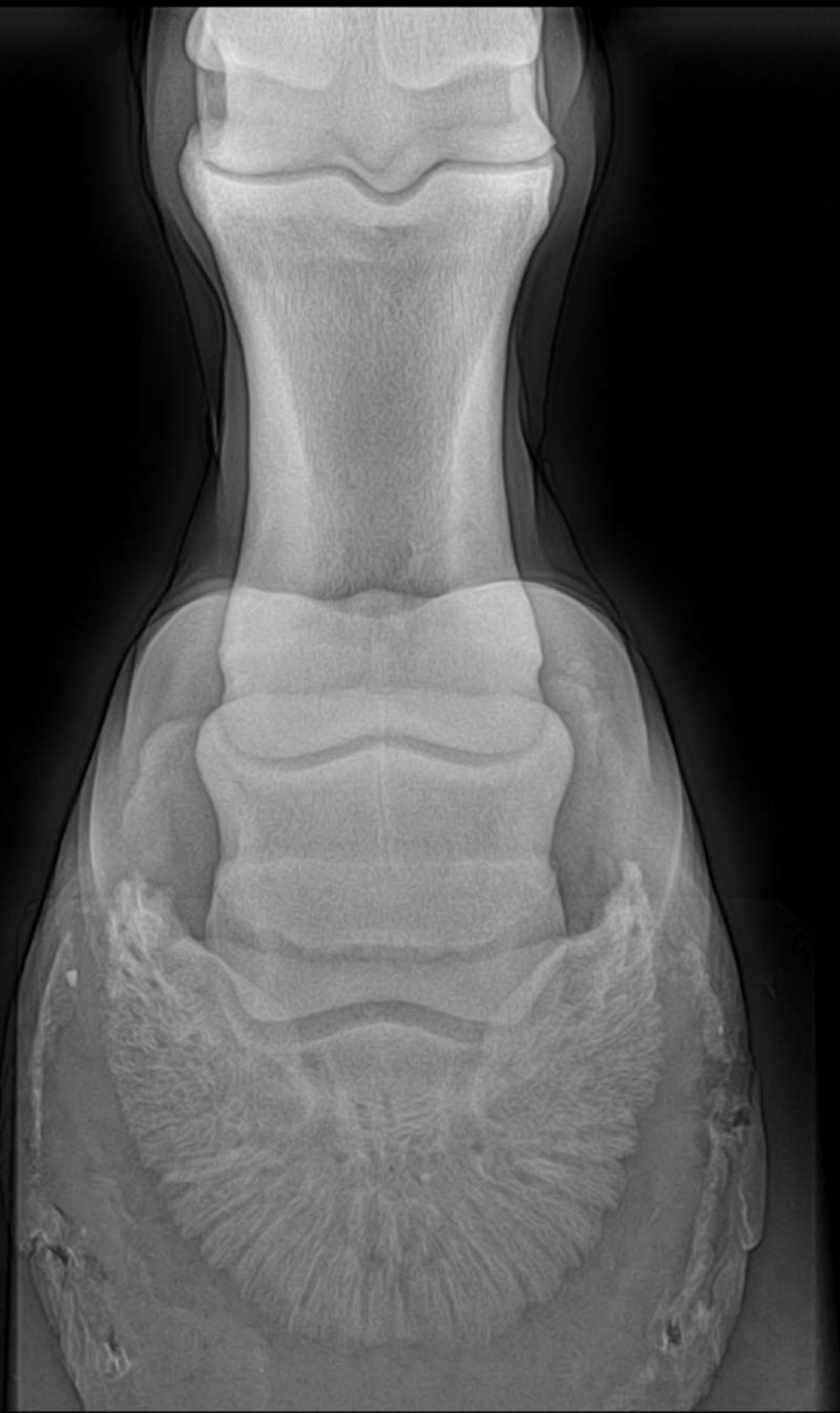

76 kVp 1,6 mAs 15 mA

DX

EKIDOCS  
Img: 8  
Anatomy: Pied  
View: Latéral  
Lat: LF

Vet Rec:  
ECURIE DE SOULE, IL D HELBI  
Cheval  
Acq Dt: 13/08/2024  
Acq Tm: 17:47



76 kVp 1,6 mAs 15 mA

DX

EKIDOCS  
Img: 9  
Anatomy: Boulet  
View: Latéral  
Lat: LF

Vet Rec:  
ECURIE DE SOULE, IL D HELBI  
Cheval  
Acq Dt: 13/08/2024  
Acq Tm: 17:49

LF



76 kVp 1,6 mAs 15 mA

DX

EKIDOCs  
Img: 10  
Anatomy: Boulet  
View: DP  
Lat: LF

Vet Rec:  
ECURIE DE SOULE, IL D HELBI  
Cheval  
Acq Dt: 13/08/2024  
Acq Tm: 17:49



LF

76 kVp 1,6 mAs 15 mA

DX

EKIDOCs  
Img: 11  
Anatomy: Boulet  
View: Latéral  
Lat: LH

Vet Rec:  
ECURIE DE SOULE, IL D HELBI  
Cheval  
Acq Dt: 13/08/2024  
Acq Tm: 17:50

LH



76 kVp 1,6 mAs 15 mA

DX

EKIDOCs  
Img: 12  
Anatomy: Boulet  
View: DP  
Lat: LH

Vet Rec:  
ECURIE DE SOULE, IL D HELBI  
Cheval  
Acq Dt: 13/08/2024  
Acq Tm: 17:51

LH



76 kVp 1,6 mAs 15 mA

DX



EKIDOCs  
Img: 13  
Anatomy: Boulet  
View: Latéral  
Lat: RF

Vet Rec:  
ECURIE DE SOULE, IL D HELBI  
Cheval  
Acq Dt: 13/08/2024  
Acq Tm: 17:52

RF



76 kVp 1,6 mAs 15 mA

DX

EKIDOCs  
Img: 14  
Anatomy: Boulet  
View: DP  
Lat: RF

Vet Rec:  
ECURIE DE SOULE, IL D HELBI  
Cheval  
Acq Dt: 13/08/2024  
Acq Tm: 17:52

RF



76 kVp 1,6 mAs 15 mA

DX

EKIDOCS  
Img: 15  
Anatomy: Boulet  
View: Latéral  
Lat: RH

Vet Rec:  
ECURIE DE SOULE, IL D HELBI  
Cheval  
Acq Dt: 13/08/2024  
Acq Tm: 17:53

RH



76 kVp 1,6 mAs 15 mA

DX

EKIDOCs  
Img: 16  
Anatomy: Boulet  
View: DP  
Lat: RH

Vet Rec:  
ECURIE DE SOULE, IL D HELBI  
Cheval  
Acq Dt: 13/08/2024  
Acq Tm: 17:54

RH



76 kVp 1,6 mAs 15 mA

DX

EKIDOCs  
Img: 17  
Anatomy: Tarse  
View: Latéral  
Lat: RH

Vet Rec:  
ECURIE DE SOULE, IL D HELBI  
Cheval  
Acq Dt: 13/08/2024  
Acq Tm: 17:56



80 kVp 1,6 mAs 15 mA

RH  
DX

EKIDOCs  
Img: 18  
Anatomy: Tarse  
View: DP  
Lat: RH

Vet Rec:  
ECURIE DE SOULE, IL D HELBI  
Cheval  
Acq Dt: 13/08/2024  
Acq Tm: 17:56

RH



EKIDOCs  
Img: 20  
Anatomy: Tarse  
View: DP  
Lat: LH

Vet Rec:  
ECURIE DE SOULE, IL D HELBI  
Cheval  
Acq Dt: 13/08/2024  
Acq Tm: 17:58

LH



80 kVp 3,2 mAs 15 mA

DX

EKIDOCs  
Img: 22  
Anatomy: Tarse  
View: Latéral  
Lat: LH

Vet Rec:  
ECURIE DE SOULE, IL D HELBI  
Cheval  
Acq Dt: 13/08/2024  
Acq Tm: 18:03

LH

80 kVp 1,6 mAs 15 mA

DX





EKIDOC  
Img: 24  
Anatomy: Grasset  
View: Latéral  
Lat: LH

Ver  
ECURIE DE SOULE, IL D  
Ch  
Acq Dt: 13/08/2  
Acq Tm: 15



LH  
80 kVp 2 mAs 15 mA

DX

EKIDOCs  
Img: 25  
Anatomy: Grasset  
View: Crânio-caudal  
Lat: LH

Vet Rec:  
ECURIE DE SOULE, IL D HELBI  
Cheval  
Acq Dt: 13/08/2024  
Acq Tm: 18:06

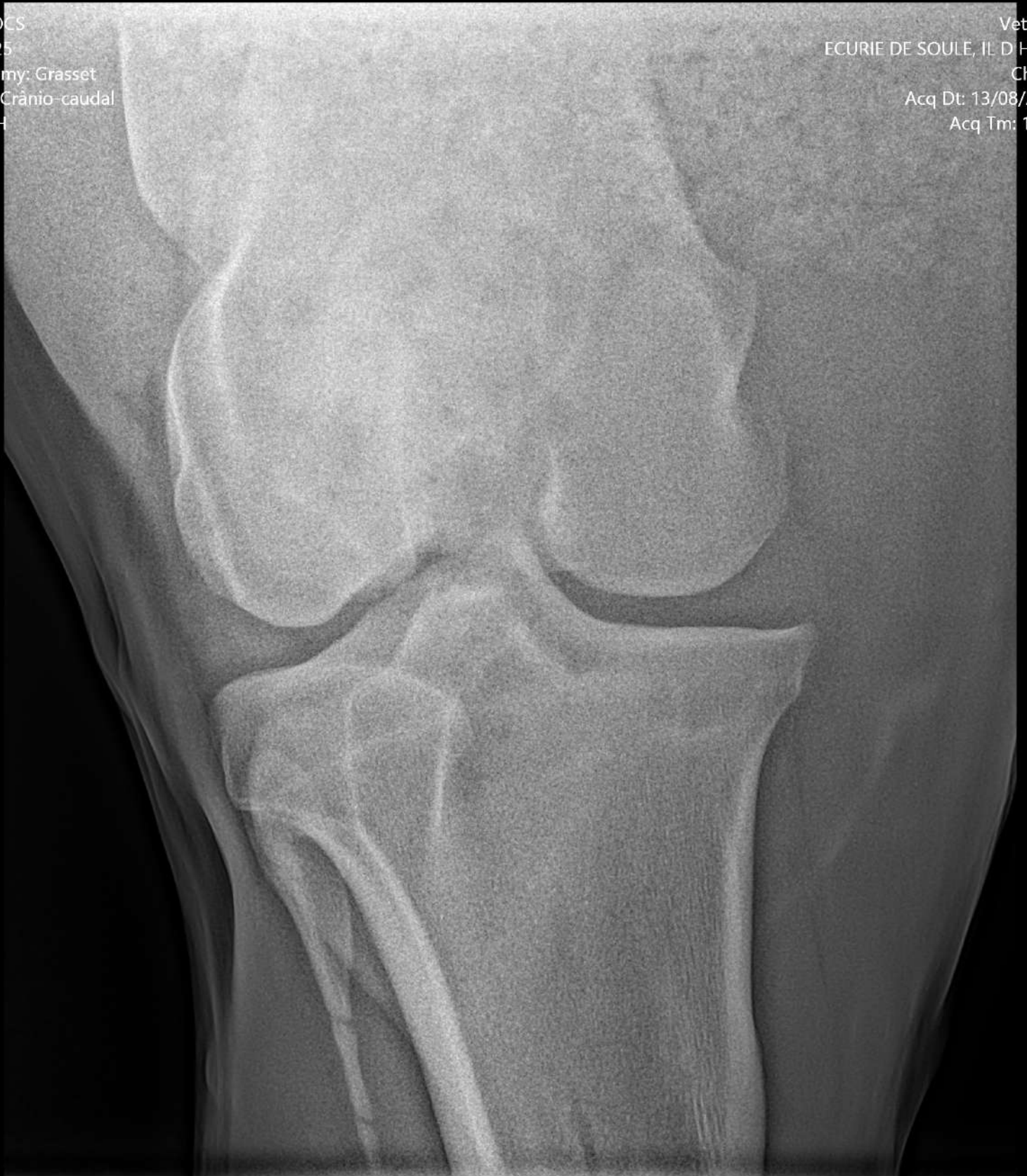

EKIDOCs  
Img: 31  
Anatomy: Grasset  
View: Latéral  
Lat: RH

Vet Rec:  
ECURIE DE SOULE, IL D HELBI  
Cheval  
Acq Dt: 13/08/2024  
Acq Tm: 18:10



80 kVp 2 mAs 15 mA

RH

DX

EKIDOCs  
Img: 34  
Anatomy: Grasset  
View: Crânio-caudal  
Lat: LH

Vet Rec:  
ECURIE DE SOULE, IL D HELB  
Cheval  
Acq Dt: 13/08/2024  
Acq Tm: 18:12

90 kVp 5 mAs 15 mA

DX



EKIDOCs  
Img: 38  
Anatomy: Rachis thoracique  
View: Latéral droit  
Lat: U

Vet Rec:  
ECURIE DE SOULE, IL D HELBI  
Cheval  
Acq Dt: 30/08/2024  
Acq Tm: 18:09

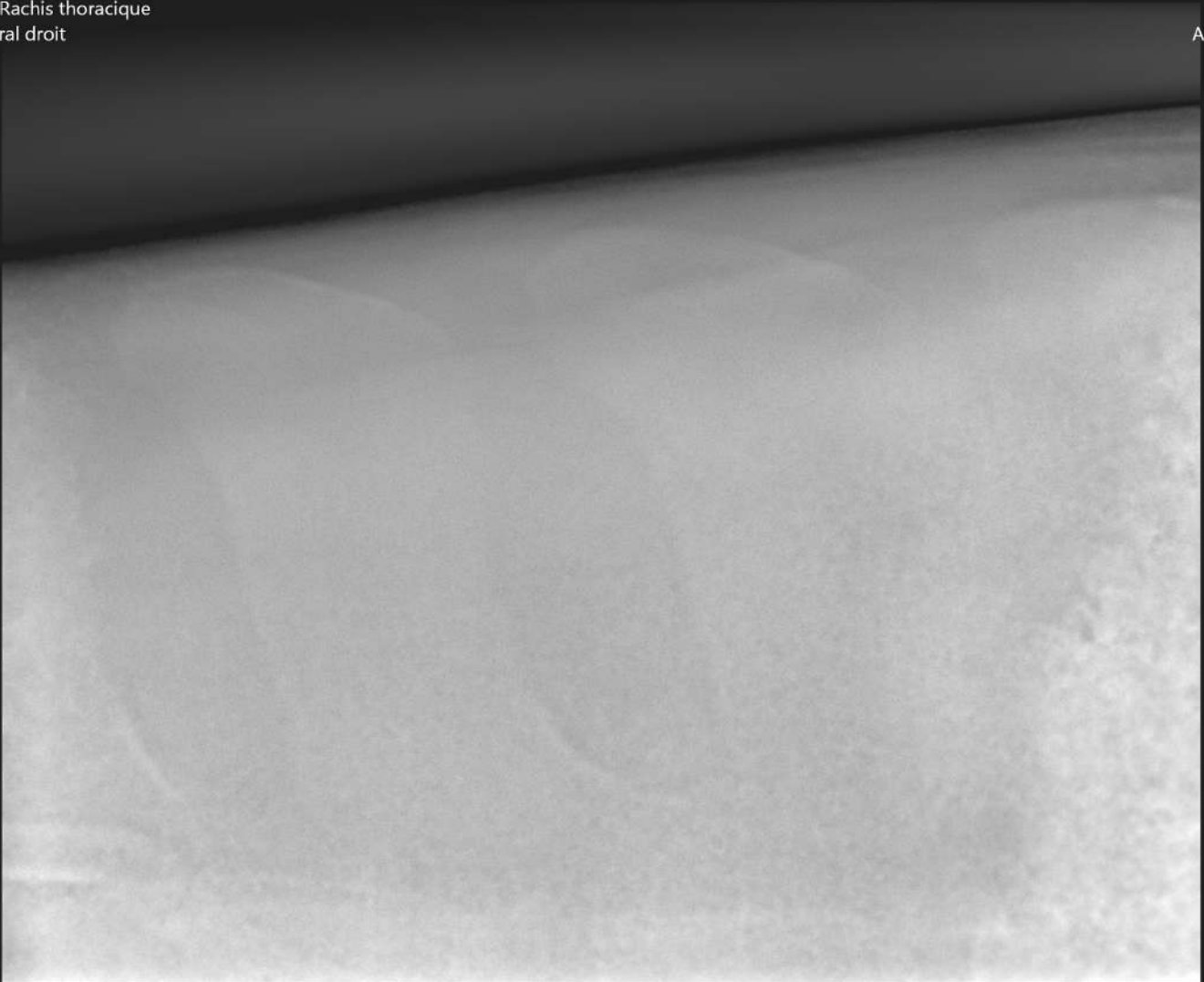

90 kVp 3,2 mAs 15 mA

DX

EKIDOC5  
Img: 37  
Anatomy: Rachis thoracique  
View: Latéral droit  
Lat: U

Vet Rec:  
ECURIE DE SOULE, IL D HELBI  
Cheval  
Acq Dt: 30/08/2024  
Acq Tm: 18:09

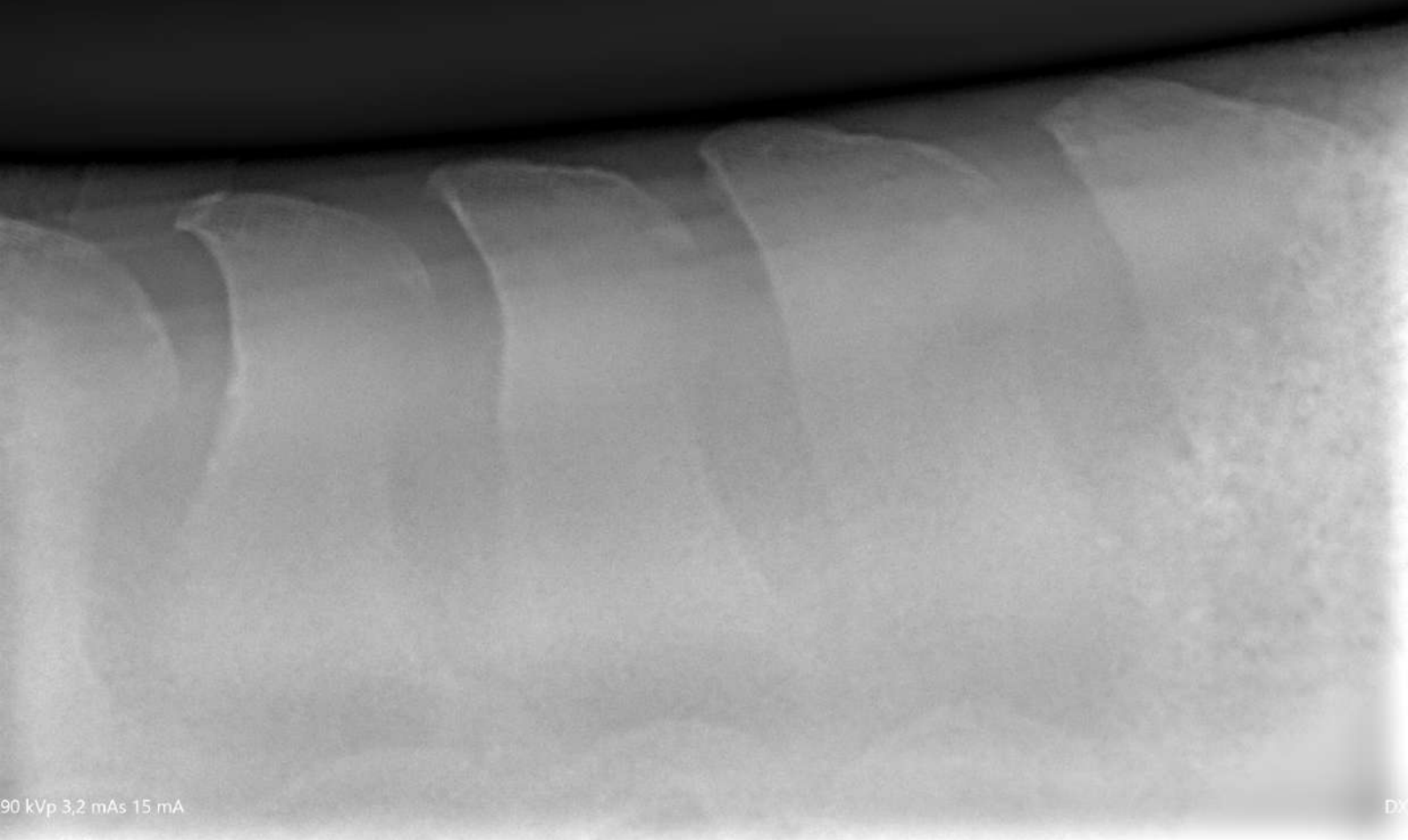

90 kVp 3,2 mAs 15 mA

DX

EKIDOCs  
Img: 36  
Anatomy: Rachis thoracique  
View: Latéral droit  
Lat: U

Vet Rec:  
ECURIE DE SOULE, IL D HELBI  
Cheval  
Acq Dt: 30/08/2024  
Acq Tm: 18:08



90 kVp 3,2 mAs 15 mA

DX

EKIDOCs  
Img: 35  
Anatomy: Garrot  
View: Latéral droit  
Lat: U

Vet Rec:  
ECURIE DE SOULE, IL D HELBI  
Cheval  
Acq Dt: 30/08/2024  
Acq Tm: 18:07

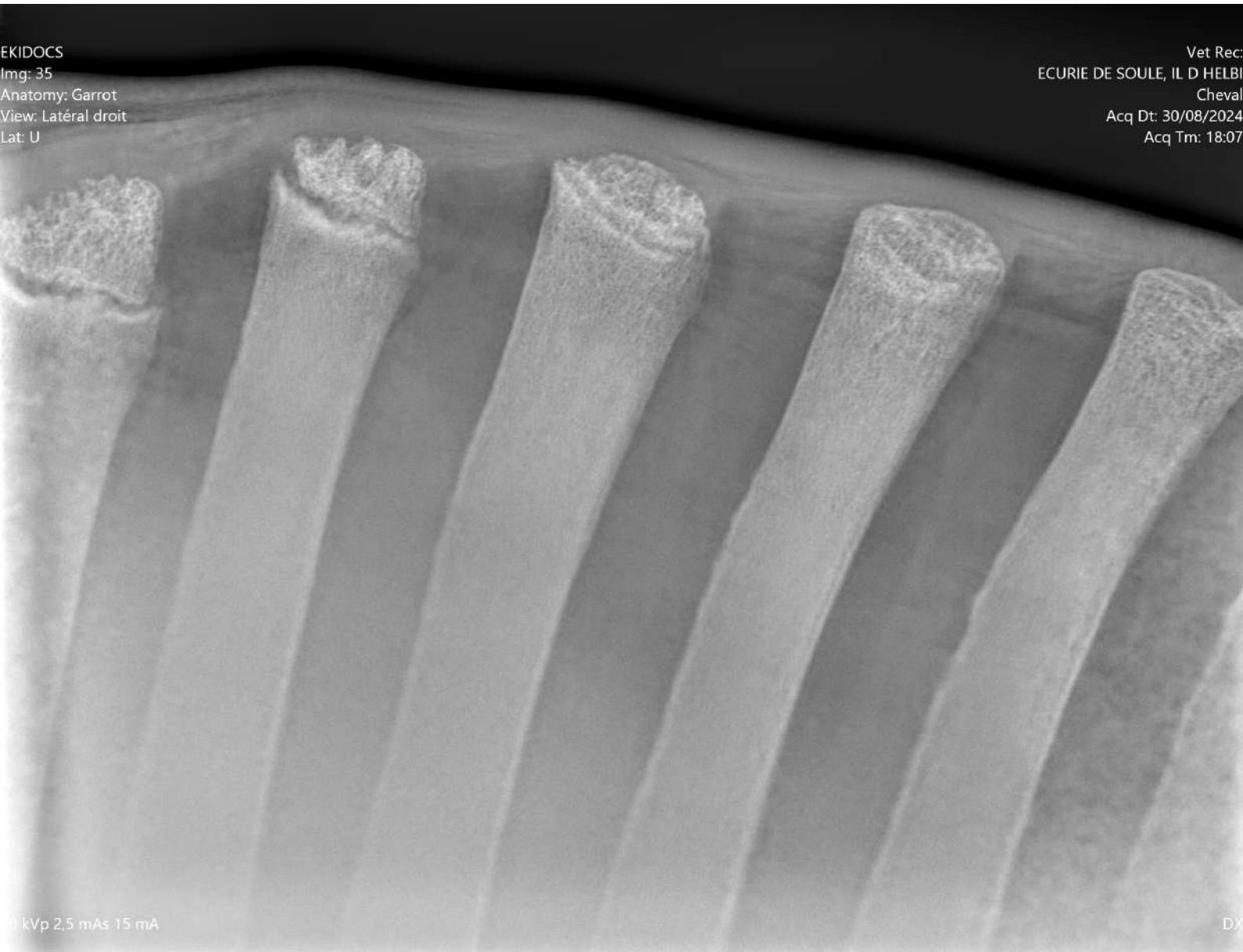

0 kVp 2.5 mAs 15 mA

DX